

B2265

(See U S P L S Mon Record)

RECEIVED & FILED #
 Oneida County Surveyor's Office
 Date **MAY 23 1991**
 By *[Signature]*
 OCS Area #

B2265

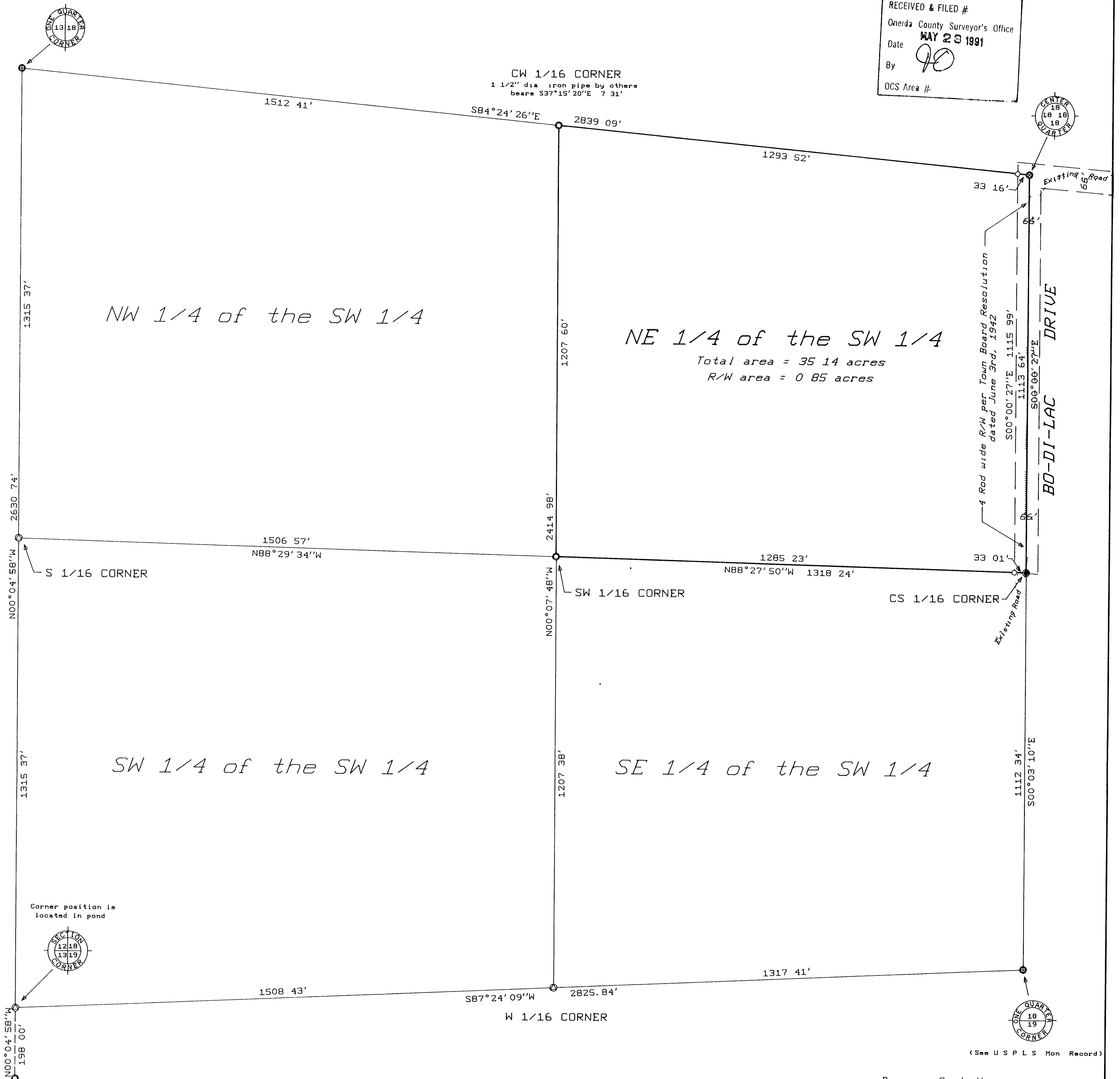

(See U S P L S Mon Record)

Bearings Grid, Wisconsin
 Coordinate System North
 Zone, based on a solar
 observation

THE SOUTHWEST QUARTER SECTION 18, T39N, R5E

Minocqua Township
 Oneida County, Wisconsin

SURVEYOR'S CERTIFICATE

I, James D Rein, Registered Land Surveyor No S-1234, hereby certify that I have surveyed the property shown hereon, that this map represents an accurate survey of said property to the best of my knowledge and belief, that I have performed this survey by order of Erich Schwenker, and that I have complied with the requirements of Wisconsin Administrative Code A-E 7

WILDERNESS
 SURVEYING,
 INC.

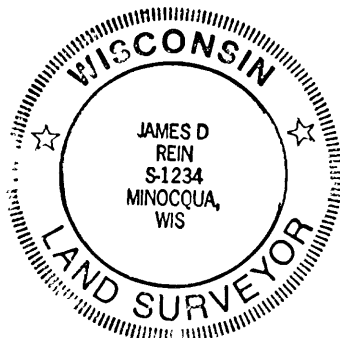

[Signature]
 Registered Land Surveyor No S-1234
 Dated this 2nd day of May, 1991

SCALE 1" = 200'

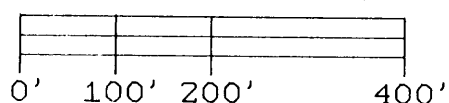

LEGEND

- = 2" dia iron pipe found in place
- ⊗ = Capped 1 3/4" dia iron pipe found in place
- ⊕ = Capped 2" dia aluminum monument found in place
- ⊙ = Set capped 2" dia x 60" long aluminum monument.
- ⊖ = Set aluminum capped 3/4" dia x 48" long iron pipe.
- = Iron pipe set, 3/4" dia x 24" long
- ⊙ = Computed corner position

B2265

B2265

Map No 91-33
 File No 11 - 18 - 395
 CAD by James D Rein