

B2283

RECEIVED & FILED #  
Oneida County Surveyor's Office  
Date JUN-9 7 1991  
By  
OCS Area #

**PART OF GOV'T. LOT 2, SEC. 14,  
T. 35N., R. 10E., ONEIDA COUNTY, WI.**

**LEGEND**

- SUBDIVISIONAL MON. OF RECORD
  - IRON PIPE FOUND
  - IRON PIPE SET
  - △ IRON SPIKE SET  
(BEARING & DIST. OF RECORD)
- SURVEYED 2/29/1991

**SCALE**

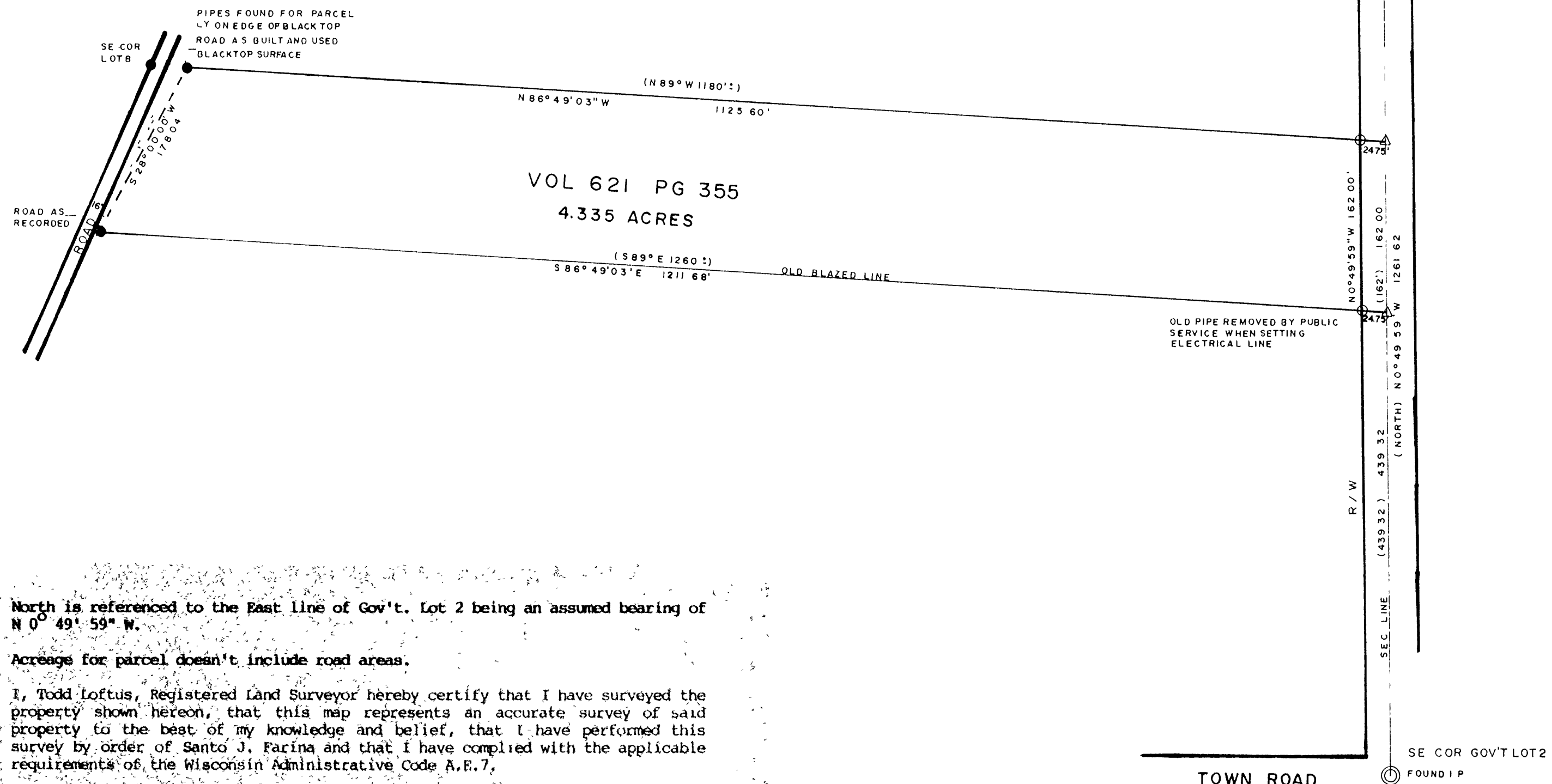
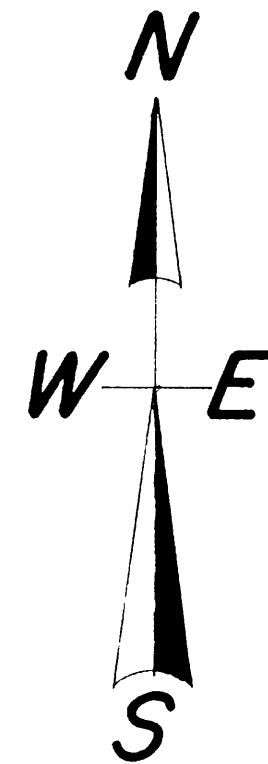
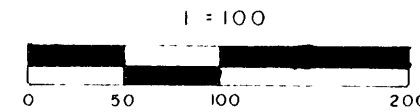

North is referenced to the East line of Gov't. Lot 2 being an assumed bearing of N 0° 49' 59\"/>

Acreage for parcel doesn't include road areas.

I, Todd Loftus, Registered Land Surveyor hereby certify that I have surveyed the property shown hereon, that this map represents an accurate survey of said property to the best of my knowledge and belief, that I have performed this survey by order of Santo J. Farina and that I have complied with the applicable requirements of the Wisconsin Administrative Code A.F.7.

Description for above parcel is provided on separate sheet.

SIGNED *Todd Loftus*

Loftus surveying

B2283

DRAFTED BY TJ LOFTUS

970B2

B2283

B2283