

B 2 2 8 6

RECEIVED & FILED #	.....
Oneida County Surveyor's Office	.....
Date	JUN 28 1991
By	.....
QCS Area #	.....

LOCATED IN GOV'T LOT 7, SECTION 8,  
T 36 N, R 8 E, TOWN OF PELICAN,  
ONEIDA COUNTY, WI

N

BEARINGS REFERENCED TO  
KEITH HALLS SURVEY MAP OF 1965

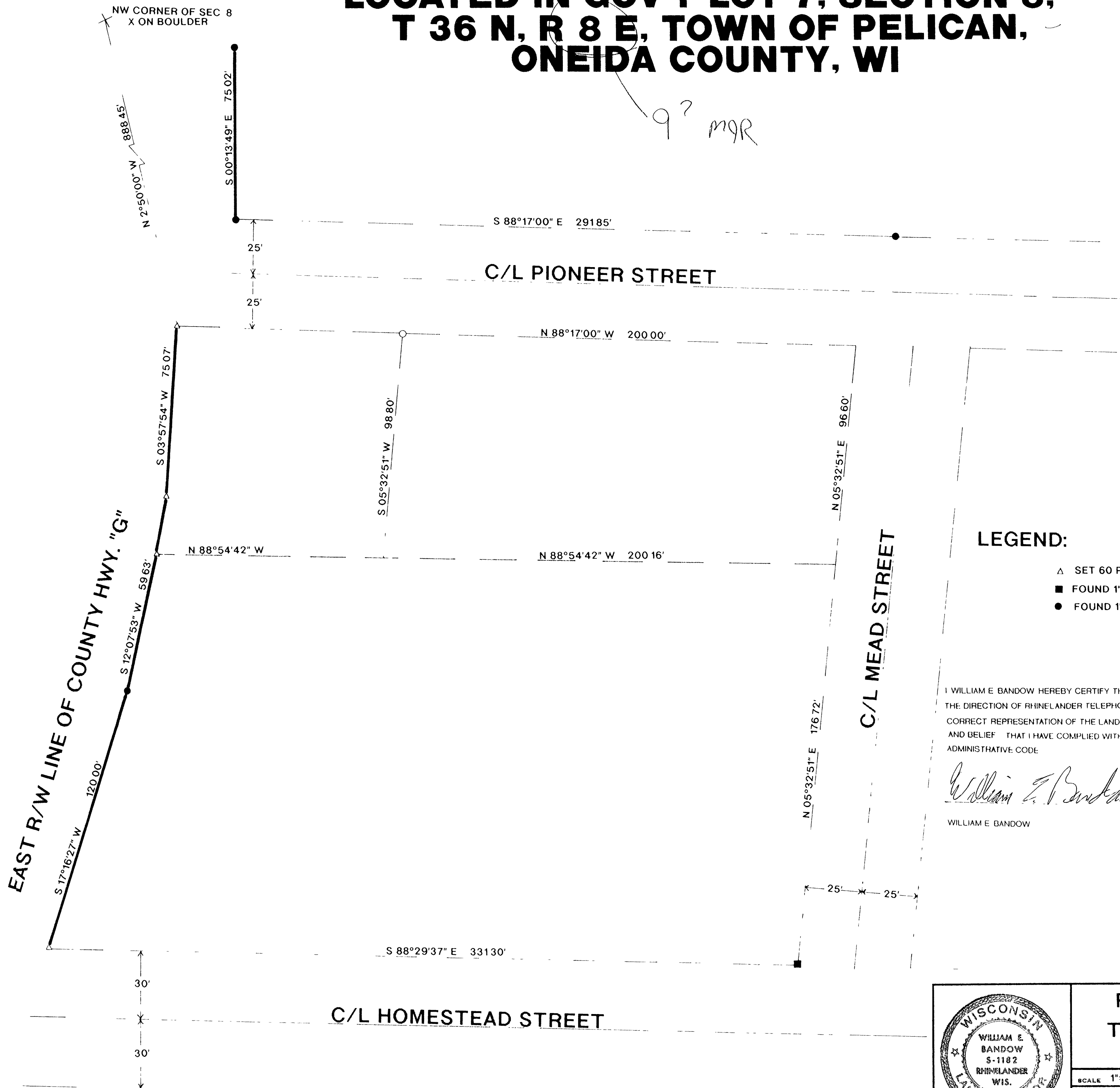

LEGEND:

- △ SET 60 PENNY SPIKE
- FOUND 1" IRON BAR
- FOUND 1" IRON PIPE

I WILLIAM E. BANDOW HEREBY CERTIFY THAT I HAVE SURVEYED THE ABOVE LINE UNDER THE DIRECTION OF RHINELANDER TELEPHONE CO. AND THAT THE ABOVE MAP IS A TRUE AND CORRECT REPRESENTATION OF THE LANDS SURVEYED TO THE BEST OF MY KNOWLEDGE AND BELIEF THAT I HAVE COMPLIED WITH THE PROVISIONS OF AE 7 OF THE WISCONSIN ADMINISTRATIVE CODE.

William E. Bandow 5-8-91  
WILLIAM E. BANDOW DATE

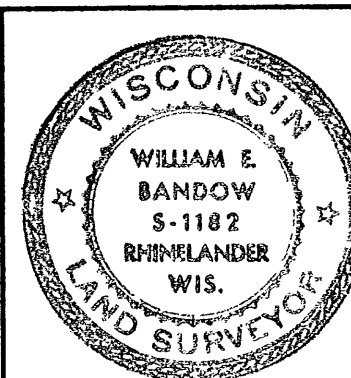

RHINELANDER  
TELEPHONE CO.

SCALE 1"=30' DATE 5/8/91 DWN BY RB  
DWG NO 9072 GENISOT AND ASSOCIATES, INC.  
RHINELANDER, WIS

B 2 2 8 6

B 2 2 8 6

B 2 2 1