

RECEIVED & FILED #.....
Oneida County Surveyor's Office
Date AUG 06 1991
By <i>[Signature]</i>
OCS Area #

PART OF THE W.1/2, NE.1/4,
SEC.19, T.36 N., R.10E.
ONEIDA COUNTY, WI.

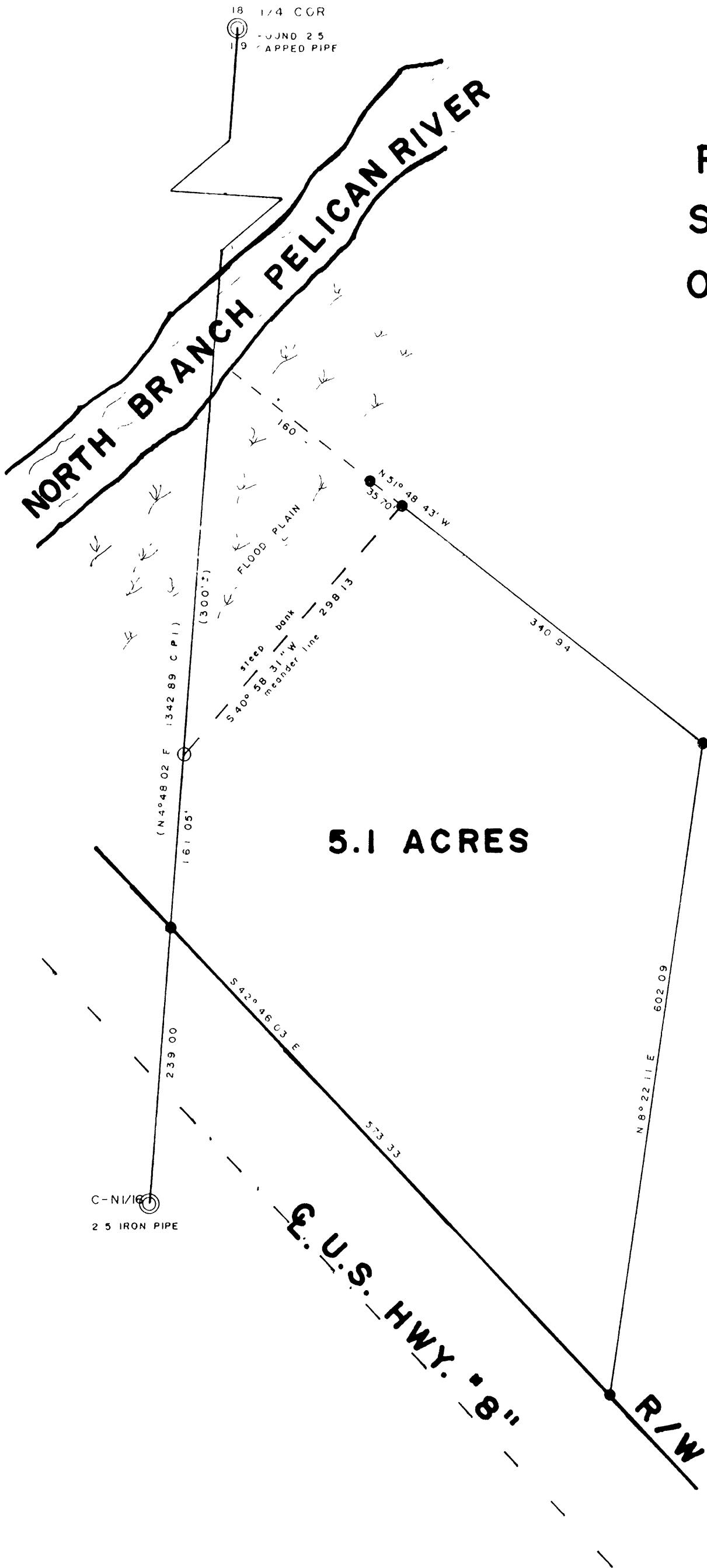

LEGEND

- ⊙ SUBDIVISIONAL MON. OF RECORD
- IRON PIPE SET
- IRON PIPE SET PREVIOUS SURVEY
- (0.00) BEARING & DISTANCE OF RECORD

SCALE

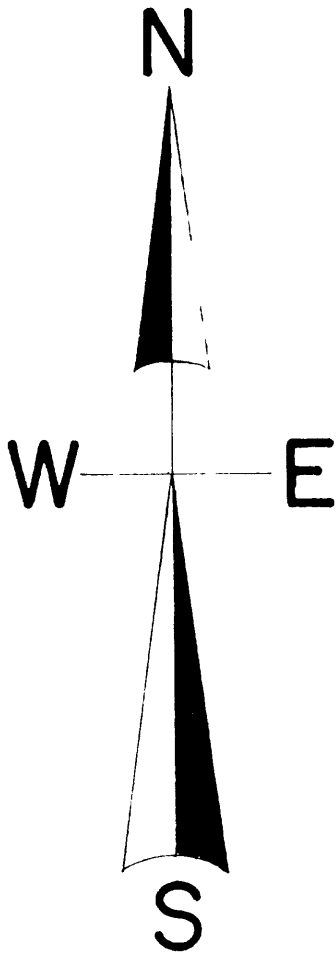
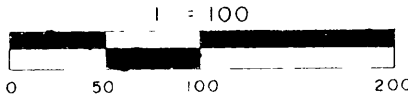

North is reference to the N-S. 1/4 line being a recorded bearing of N 4° 48' 02" E.

I, Todd Loftus, Registered Land Surveyor, hereby certify that I have surveyed the property shown hereon. That this map represents an accurate survey of said property to the best of my knowledge & belief. That I have performed this survey by order of Don Brown and that I have complied with the applicable requirements of the Wisconsin Administrative Code A-E 7.

Description required for above parcel is on separate sheet.

Acreage was taken to the Meander Line.

DATED *6-11-1991*

SIGNED *[Signature]*

LOFTUS SURVEYING