

B2318

CHAIN
LAKE

BEARING
BASIS OF
RECORD

B2318

BEARINGS ARE BASED ON THE
WEST SECTION LINE BEARING OF
S 5°-49'E FROM PREVIOUS SURVEYS
OF RECORD

Part of the
NW 1/4 - SW 1/4
Section 27, T 39 N, R 9 E
Town of Sugar Camp
Oneida County, Wisconsin

N

SURVEYOR'S CERTIFICATE

"I HEREBY CERTIFY THAT I HAVE SURVEYED AND
MAPPED THE LANDS SHOWN HEREON AND THAT, TO THE
BEST OF MY KNOWLEDGE AND BELIEF, SAID SURVEY AND
MAP IS A TRUE AND CORRECT REPRESENTATION THEREOF,
AND THAT I HAVE COMPLIED WITH THE MINIMUM STANDARDS
FOR PROPERTY SURVEYS OF THE STATE OF WISCONSIN"

DATED THIS 17TH DAY OF JUNE, 19 91

Michael E. Weber
MICHAEL E. WEBER, R L S # 2070

- ONEIDA COUNTY ALUMINUM MONUMENT FOUND IN PLACE
- 1" IRON PIPE FOUND IN PLACE
- 1" IRON PIPE SET
- () BEARING & DISTANCE OF RECORD

B2318

NW 1/4 - SW 1/4
"S & B Investments Lands"

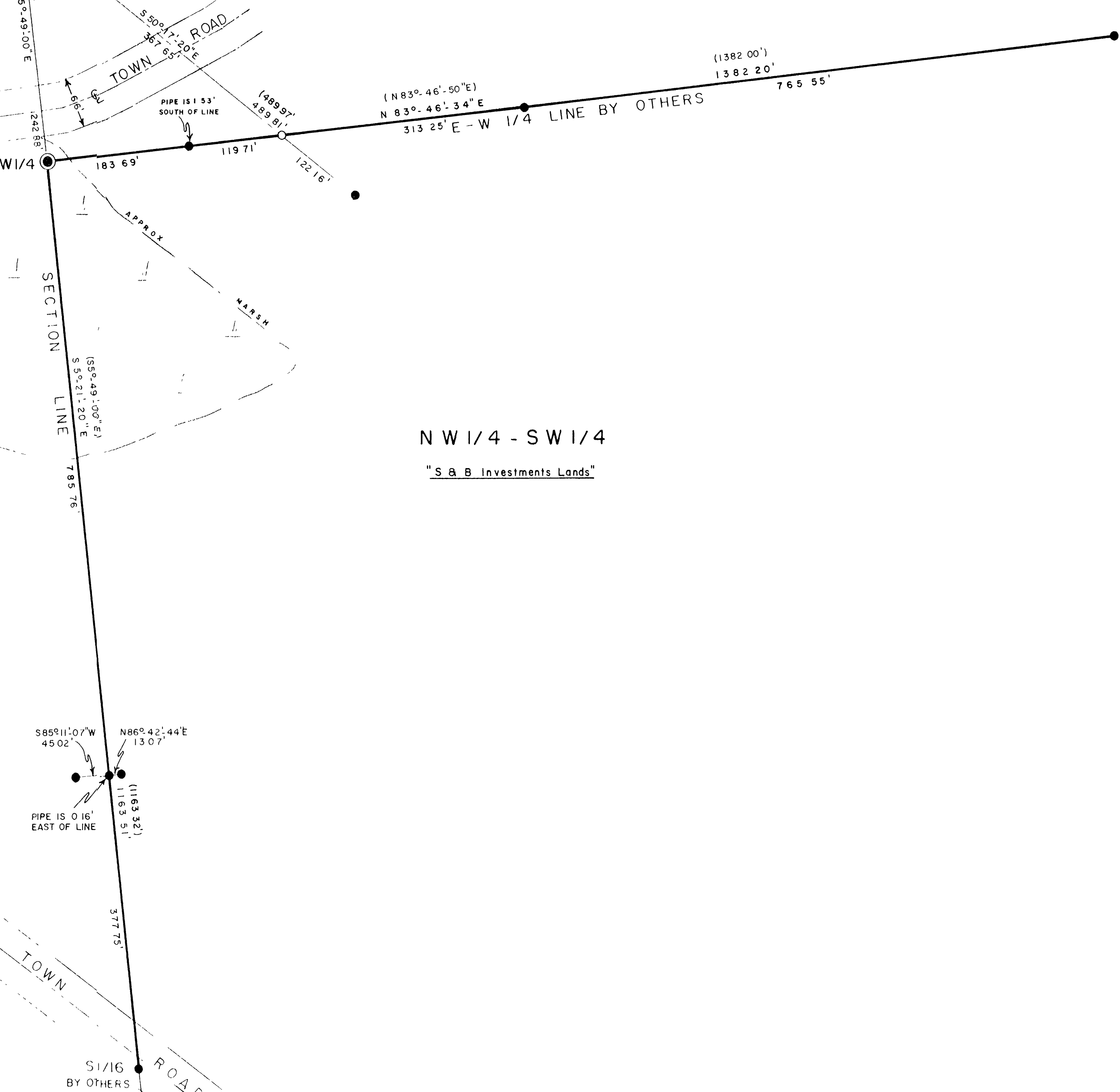

RECEIVED & FILED #...
On: 4a County Surveyor's Office
Date SEP 02 1991
By [Signature]
DCS Area #

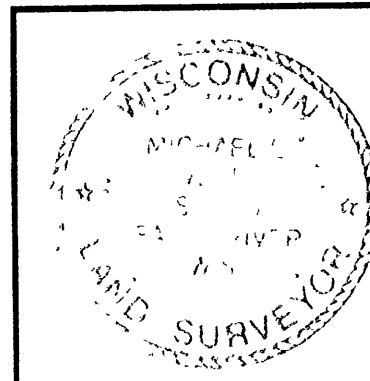

SURVEY FOR
S & B INVESTMENTS
6685 HWY 17 NORTH
RHINELANDER, WI 54501
SCALE 1"=100' DATE 6/17/91 DWN BY TAB
DWG. NO. E 9147-4
Eagle Landmark Surveying, Inc
EAGLE RIVER, WI