B2321

RECEIVED & FILED #
Oneida County Surveyor's Office
Date SEP 02 1991
By
OCS Area #

Being a Part of

# Gov't. Lot 6, Section 28

## T39N, R9E

Town of Sugar Camp

Oneida County, Wisconsin

BEARINGS ARE BASED ON THE EAST SECTION LINE BEARING OF S 5°-49'-00"E FROM PREVIOUS SURVEYS OF RECORD

NOTE. LEGAL DESCRIPTION IS PROVIDED ON A SEPARATE SHEET

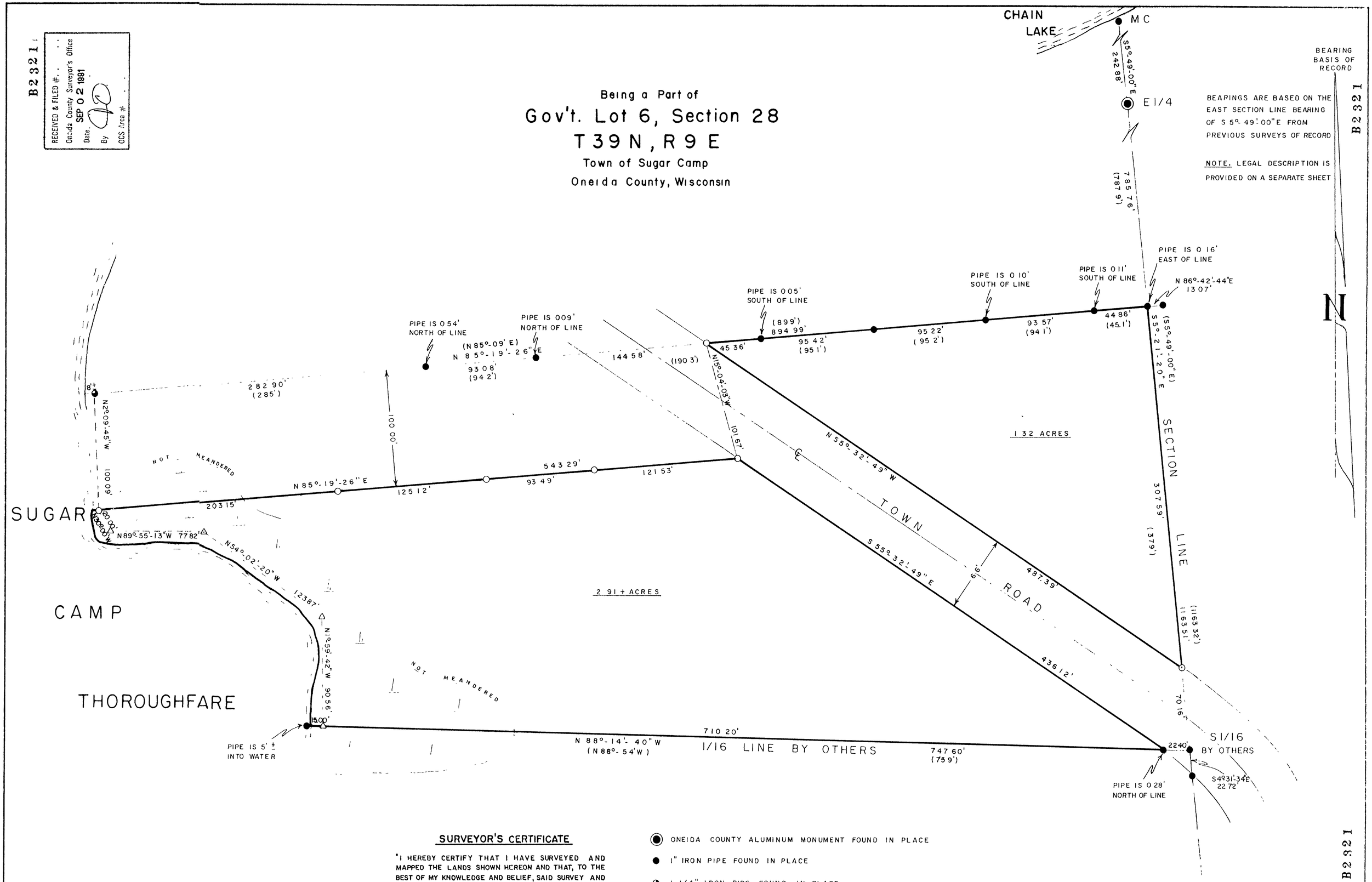


B2321

### SURVEYOR'S CERTIFICATE

"I HEREBY CERTIFY THAT I HAVE SURVEYED AND MAPPED THE LANDS SHOWN HEREON AND THAT, TO THE BEST OF MY KNOWLEDGE AND BELIEF, SAID SURVEY AND MAP IS A TRUE AND CORRECT REPRESENTATION THEREOF, AND THAT I HAVE COMPLIED WITH THE MINIMUM STANDARDS FOR PROPERTY SURVEYS OF THE STATE OF WISCONSIN"

DATED THIS 10TH DAY OF JULY, 19 91

Michael E Weber

MICHAEL E WEBER, R L S # 2070

- ONEIDA COUNTY ALUMINUM MONUMENT FOUND IN PLACE
- 1" IRON PIPE FOUND IN PLACE
- 1-1/4" IRON PIPE FOUND IN PLACE
- 1" IRON PIPE SET
- △ COMPUTED ANGLE POINT
- ( ) BEARING & DISTANCE OF RECORD

WISCONSIN MICHAEL E WEBER S-2070 EAGLE RIVER WIS LAND SURVEYOR

SURVEY FOR

HILBERT B. CARLSON

1256 18TH DRIVE
ARCDALE, WI 54613

SCALE 1" = 50' DATE 7/10/91 DWN BY TAB

DWG NO E9344

Eagle Landmark Surveying, Inc
EAGLE RIVER WI

B2321

B2321