

B2338

RECEIVED & FILED #...
On da County Surveyor's Office
Date OCT 17 1991
By [Signature]
OCS # [Blank]

LOT 19
in the Plat of
BLUE LAKE SUBDIVISION
in
GOV'T. LOT 1
SECTION 26, T38N, R6E
Hazelhurst Township
Oneida County, Wisconsin

SURVEYOR'S CERTIFICATE
I, James D Rein, Registered Land Surveyor No S-1234, hereby certify that I have surveyed the property shown hereon, that this map represents an accurate survey of said property to the best of my knowledge and belief, that I have performed this survey by order of Robert J Mueller, and that I have complied with the requirements of Wisconsin Administrative Code A-E 7

**WILDERNESS
SURVEYING,
INC.**

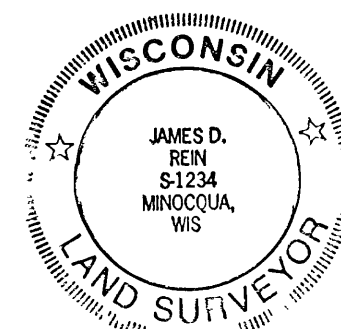

[Signature]
Registered Land Surveyor # S-1234
Dated this 17th day of September, 1991

**SOUTH
BLUE
LAKE**

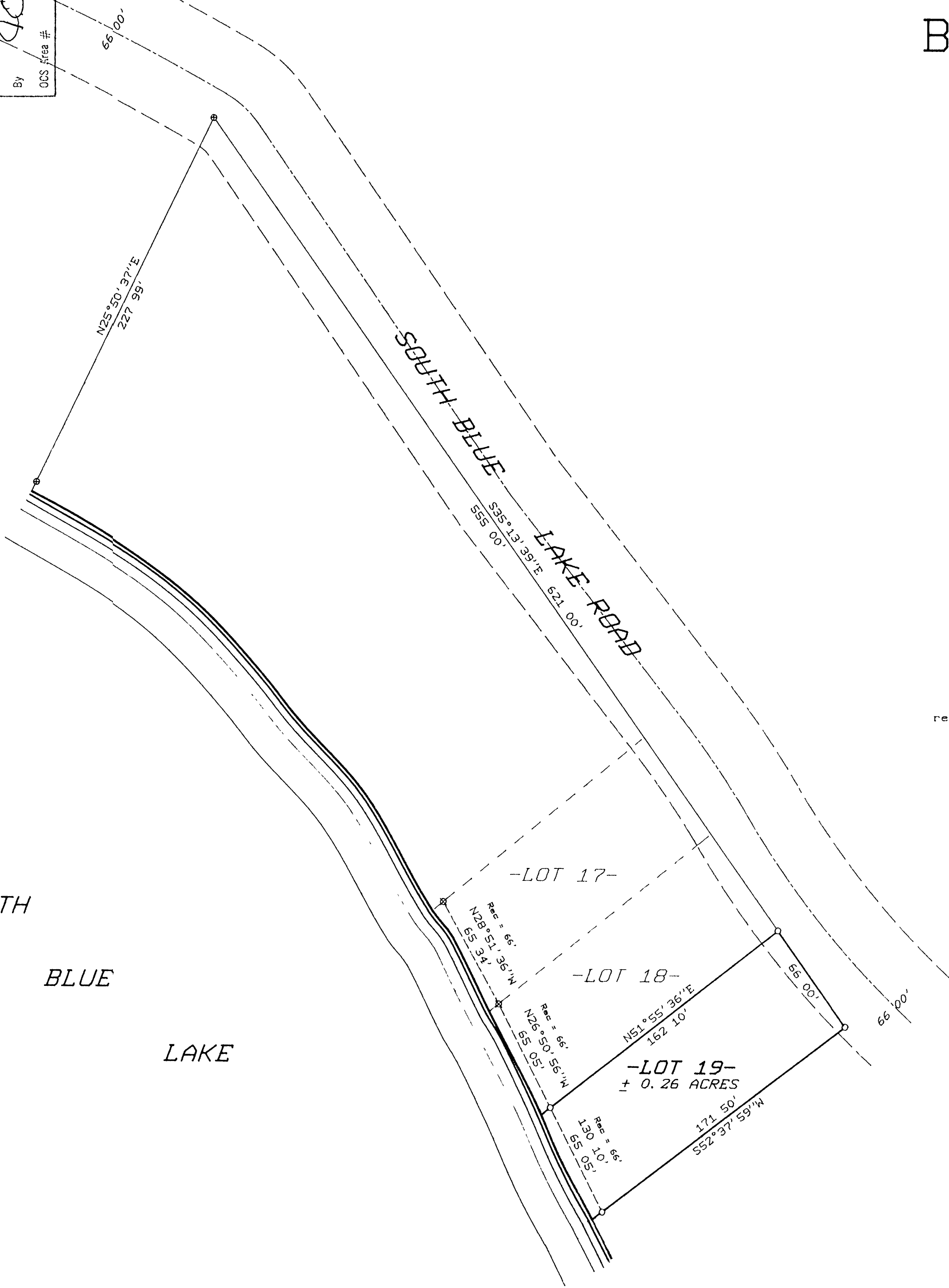

Bearing base assumed,
referenced to the north line
of Section 26
bearing N89°42'51''W

NOTE:
The client has requested that existing buildings and substantial improvements on Lot 19 not be shown on this survey map.
The right of way width for South Blue Lake Road is shown with a presumptive 4 rod (66 feet) width per Chapter 80 01(2) of the Wisconsin Statutes

LEGEND

- ⊗ = 2" dia iron pipe found in place
- = 3/4" dia iron pipe found in place
- ⊕ = 3/4" dia iron bolt found in place
- = Iron pipe set, 1" dia x 24" long

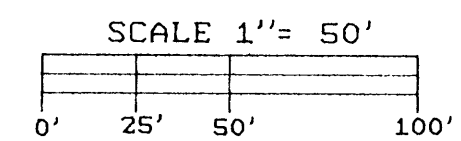

Map No. 91-97
File No. 2-26-386
Drafted by M. Oestreich

B2338

B2338

B2338