

B2340

RECEIVED & FILED # . . .  
 Oneida County Surveyor's Office  
 OCT 22 1991  
 Date  
 By  
 OCS #

Part of  
**NE 1/4 of the SE 1/4**  
**SECTION 24, T39N, R6E**  
 Minocqua Township  
 Oneida County, Wisconsin

**SURVEYOR'S CERTIFICATE**

I, James D Rein, Registered Land Surveyor No. S-1234, hereby certify that I have surveyed the property shown hereon, that this map represents an accurate survey of said property to the best of my knowledge and belief; that I have performed this survey by order of Robert Brickel, and that I have complied with the requirements of Wisconsin Administrative Code A-E 7

**WILDERNESS  
 SURVEYING,  
 INC.**

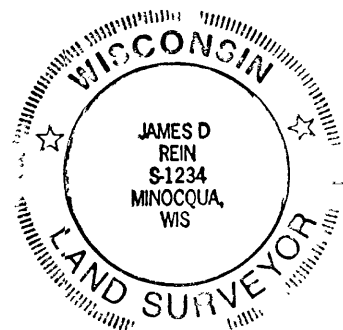

*James D Rein*  
 Registered Land Surveyor # S-1234  
 Dated this 10th day of July, 1991

**BRICKEL PARCEL**

A parcel of land in the NE 1/4 of the SE 1/4, Section 24, Township 39 North, Range 6 East, Minocqua Township, Oneida County, Wisconsin, being the "BRICKEL" parcel shown on Map No 91-57 by Wilderness Surveying, Inc dated July 10th, 1991, more particularly described as follows:

Commencing at the northeast corner of said NE 1/4 of the SE 1/4, being the East Quarter Corner of Section 24, marked by an iron rod in the pavement of Mid Lake Road, thence South 87 degrees 15 minutes 44 seconds West for a distance of 86.35 feet along the north line of said NE 1/4 of the SE 1/4 to the place of beginning, marked by an iron pipe on the southwesterly right of way line of Thoroughfare Road.

Thence continuing South 87 degrees 15 minutes 44 seconds West for a distance of 324.37 feet along the north line of said NE 1/4 of the SE 1/4 to an iron pipe near the easterly bank of the Lake Tomahawk Thoroughfare, thence meandering along the bank of said Lake Tomahawk Thoroughfare South 68 degrees 21 minutes 27 seconds East for a distance of 190.85 feet, South 28 degrees 25 minutes 16 seconds East for a distance of 237.59 feet, South 54 degrees 41 minutes 20 seconds West for a distance of 120.50 feet and South 12 degrees 33 minutes 52 seconds West for a distance of 147.45 feet to an iron pipe on the south line of the North five hundred feet of the NE 1/4 of the SE 1/4; thence North 87 degrees 15 minutes 44 seconds East for a distance of 176.31 feet along said south line of the North five hundred feet of the NE 1/4 of the SE 1/4 to an iron pipe on the northwesterly right of way line of Thoroughfare Road, thence along said right of way line, along a curve to the right, having a radius of 422.24 feet and an arc length of 122.97 feet, being subtended by a chord of North 33 degrees 44 minutes 19 seconds East for a distance of 122.53 feet to an iron pipe, thence continuing along said right of way line North 42 degrees 04 minutes 59 seconds East for a distance of 9.80 feet to an iron pipe on the east line of Section 24, thence North 00 degrees 04 minutes 45 seconds West for a distance of 263.59 feet along the east line of Section 24 to an iron pipe at an intersection with the southwesterly right of way line of Thoroughfare Road, thence North 34 degrees 11 minutes 27 seconds West for a distance of 153.81 feet along the southwesterly right of way line of Thoroughfare Road to the place of beginning.

The above lateral lot lines of said parcel extend to the easterly bank of the Lake Tomahawk Thoroughfare, including all riparian rights thereto

Together with and subject to covenants, easements, and restrictions of record

Said property contains 2.70 acres more or less

Scale 1" = 50'

0' 25' 50' 100'

- = 1" dia iron pipe found in place
- ⊙ = 3/4" dia iron pipe found in place
- = Corner position not monumented.
- = Iron pipe set, 1" dia x 24" long

Note all other corner monuments are as noted

Bearings True,  
 based on D N R survey  
 referenced to the East line  
 of the NE 1/4 of the SE 1/4  
 bearing N00°04'45"W

LAKE TOMAHAWK  
 THOROUGHFARE

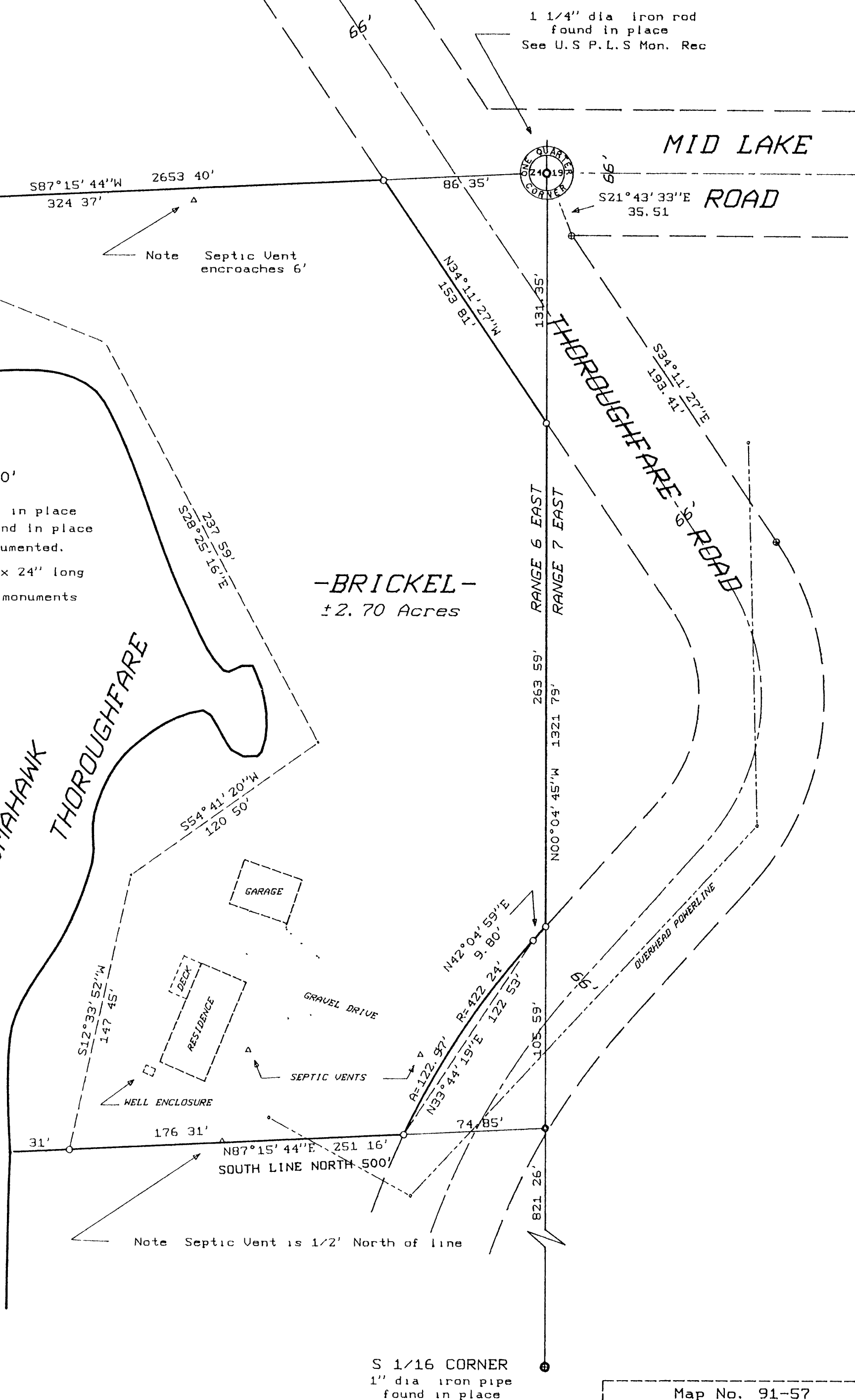

Map No. 91-57  
 File No. 9-24-396  
 Drafted By M. Oestreich

B2340

B2340

B2340