

B 2 3 4 8

RECEIVED & FILED #
Oneida County Surveyor's Office
Date NOV 07 1991
By [Signature]
OCS Area #

Blue

Lake

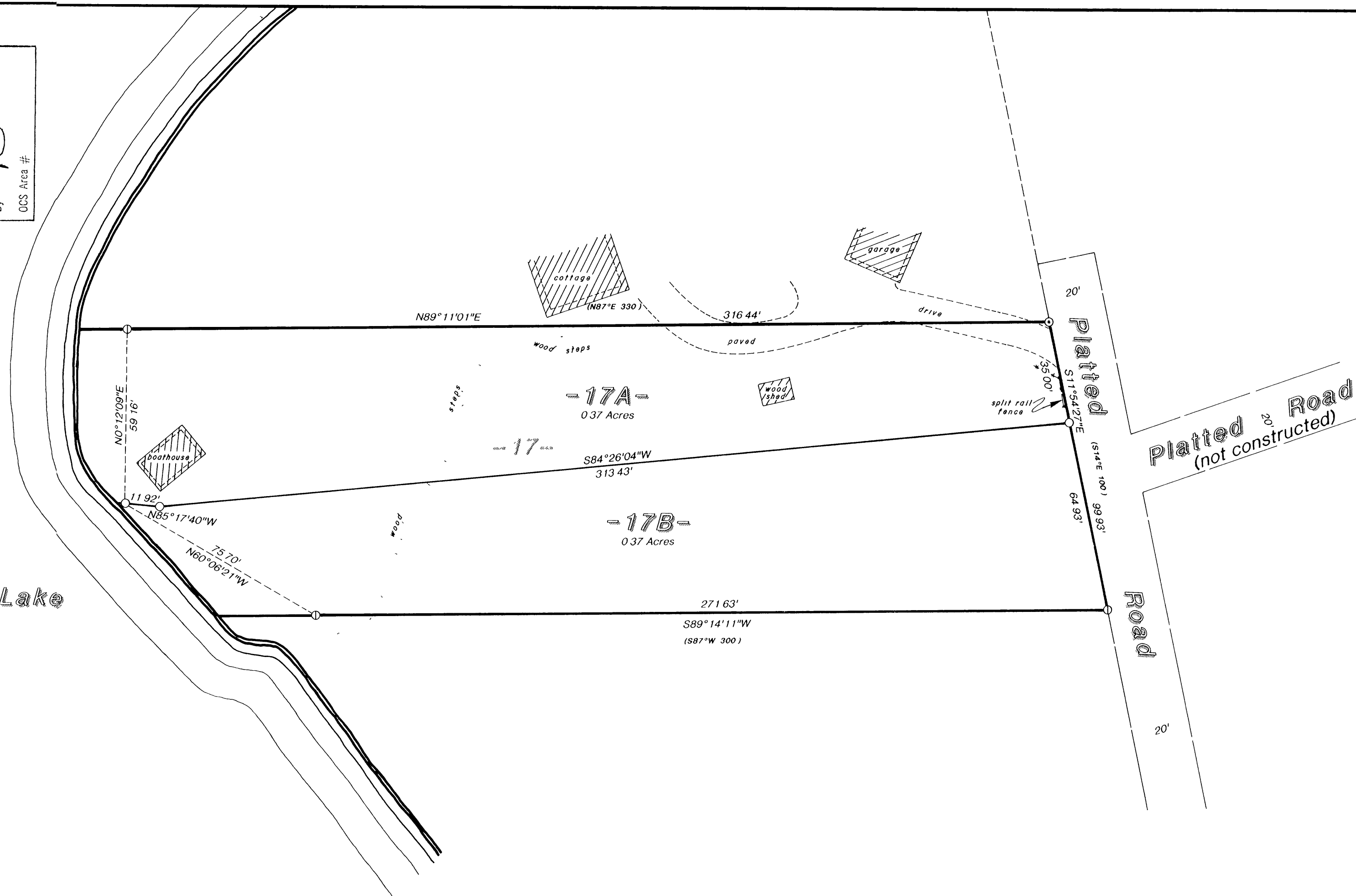

LOT 17
of the recorded plat of
BLUE LAKE ISLAND
being part of
GOV'T. LOT 6
SECTION 29, T39N, R6E
Town of Minocqua
Oneida County, Wisconsin

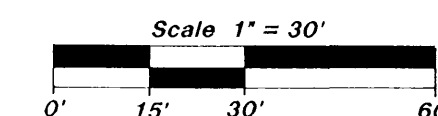

- ① = 1-1/2" iron pipe found
- ⊙ = 1" iron rod found
- = 1" iron pipe set
- () = previously recorded

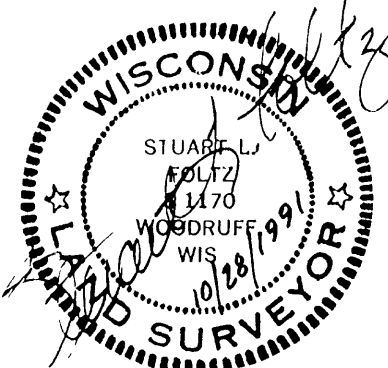

I hereby certify that this survey and the above map were made in accordance with acceptable professional standards and that the information contained thereon is, to the best of my knowledge, information and belief, a true and accurate representation thereof.
Any legal descriptions conforming to this survey have been provided on separate sheets.
The above survey was made by order of Alan Castrorale

Inman • Foltz and Associates, Inc.
architects engineers surveyors

C. Winkler 16-29-3960

B 2 3 4 8

B 2 3 4 8

B 2 3 4 8