

B2367

RECEIVED & FILED #
On da County Surveyor's Office
JAN 10 1992
Date
By
OCS Area #

BEARINGS REFERENCED TO THE NORTH LINE OF SECTION 27, T 37 N, R 8 E
AS MONUMENTED BY SY POSKIE ASSUMED TO BEAR N 80°43'00" E

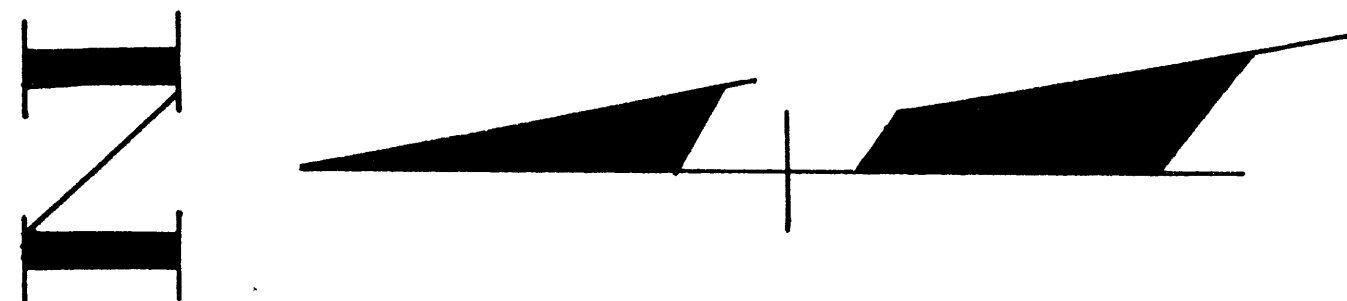

LOCATED IN PART OF THE NE 1/4-NW 1/4, SECTION 27, T 37 N, R 8 E, TOWN OF NEWBOLD, ONEIDA COUNTY, WI

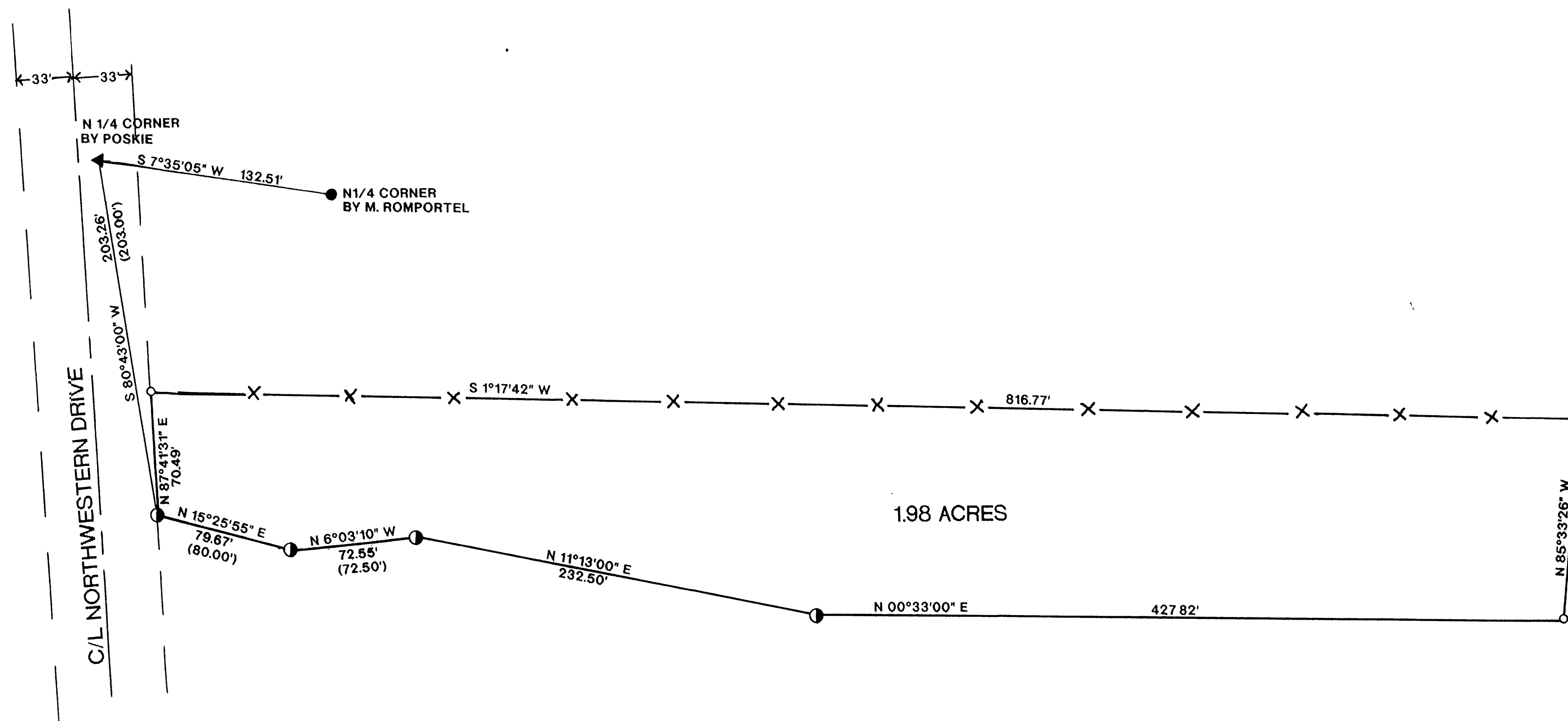

I, WILLIAM E. BANDOW, HEREBY CERTIFY THAT I HAVE SURVEYED THE ABOVE PARCEL OF LAND UNDER THE DIRECTION OF RON GARRY AND THAT THE ABOVE MAP IS A TRUE AND CORRECT REPRESENTATION OF THE LANDS SURVEYED TO THE BEST OF MY KNOWLEDGE AND BELIEF THAT I HAVE PROVIDED A DESCRIPTION OF THE PARCEL ON A SEPARATE SHEET. THAT I HAVE COMPLIED WITH THE PROVISIONS OF AE 7 OF THE WISCONSIN ADMINISTRATIVE CODE

William E. Bandow 12-30-91
WILLIAM E. BANDOW DATE

LEGEND

- SET 1" X 24" IRON PIPE
- FOUND 1 1/2" IRON PIPE
- ▲ FOUND R/R SPIKE
- X — X — OLD FENCE
- () RECORDED AS
- FOUND 1" IRON PIPE

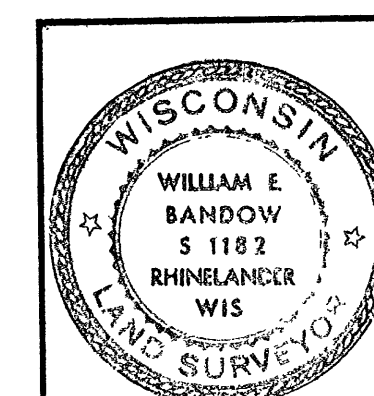

SURVEY FOR
RON GARRY

SCALE 1"=50' DATE 12/30/91 DWN. BY R.B.
DWG. NO. 9128 GENISOT AND ASSOCIATES, INC.
RHINELANDER, WIS.

B2367

B2367

B2367