

B2378

RECEIVED & FILED #
Oneida County Surveyor's Office
Date **JAN 30 1992**
By *[Signature]*
DCS Area #

NOTE
BEARINGS BASED ON EASTERLY RAILROAD
R/W BEARING OF N 21°-50' W FROM GENISOT
ENGINEERING MAP NO 2015
DESCRIPTION PROVIDED ON SEPARATE SHEET

B2378

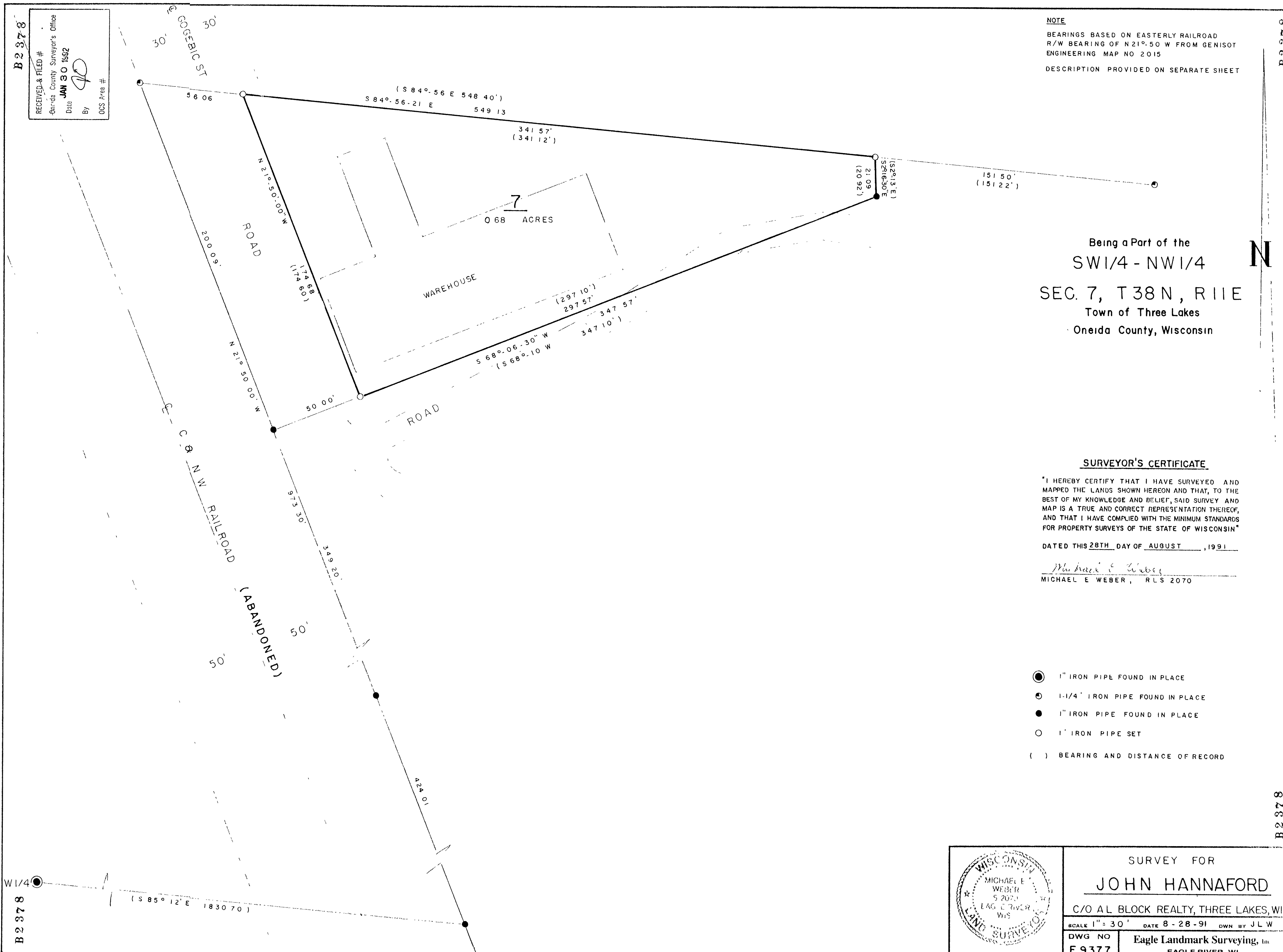

Being a Part of the
SW1/4 - NW1/4
SEC. 7, T38N, R11E
Town of Three Lakes
Oneida County, Wisconsin

SURVEYOR'S CERTIFICATE

"I HEREBY CERTIFY THAT I HAVE SURVEYED AND
MAPPED THE LANDS SHOWN HEREON AND THAT, TO THE
BEST OF MY KNOWLEDGE AND BELIEF, SAID SURVEY AND
MAP IS A TRUE AND CORRECT REPRESENTATION THEREOF,
AND THAT I HAVE COMPLIED WITH THE MINIMUM STANDARDS
FOR PROPERTY SURVEYS OF THE STATE OF WISCONSIN"

DATED THIS 28TH DAY OF AUGUST, 1991

Michael E. Weber
MICHAEL E. WEBER, RLS 2070

- 1" IRON PIPE FOUND IN PLACE
- 1-1/4" IRON PIPE FOUND IN PLACE
- 1" IRON PIPE FOUND IN PLACE
- 1" IRON PIPE SET
- () BEARING AND DISTANCE OF RECORD

B2378

| | | |
|------------------|---|--------------|
| | SURVEY FOR | |
| | JOHN HANNAFORD | |
| | C/O A L BLOCK REALTY, THREE LAKES, WI | |
| SCALE 1" = 30' | DATE 8-28-91 | OWN BY J L W |
| DWG NO E 9377 | Eagle Landmark Surveying, Inc. EAGLE RIVER, WI | |

B2378