

B 2 3 8 5

RECEIVED & FILED #
Oneida County Surveyor's Office
FEB 1 1 1992
Date By OCS Area #

NOTE DESCRIPTION IS PROVIDED ON
A SEPARATE SHEET

B 2 3 8 5

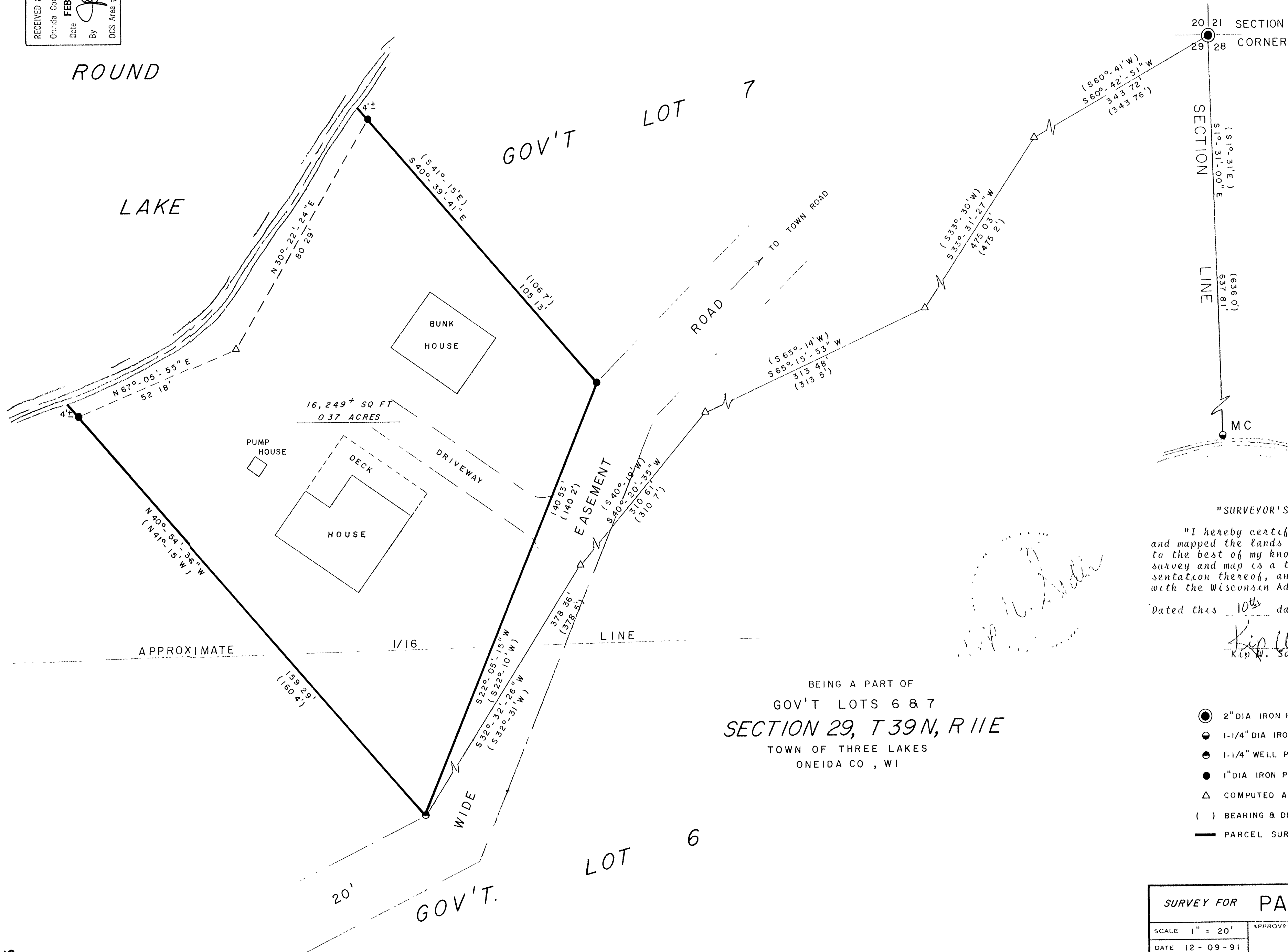

SURVEY FOR PATRICK OLSON		
SCALE 1" = 20'	APPROVED BY	DRAWN BY K W S
DATE 12-09-91		REVISED
370 WOODLAKE ROAD KOHLER, WI 53044		
SODER SURVEYING		DRAWING NUMBER 138

B 2 3 8 5

B 2 3 8 5