

B2391

RECEIVED & FILED #	...
On. da. County Surveyor's Office	...
Date	MAR 04 1992
By	...
OCS Area #	...

LOCATED IN GOV'T LOT 4, SECTION 10, T 38 N, R 8 E, TOWN OF NEWBOLD, ONEIDA COUNTY, WI

NOTE
ORIGINAL LOT DEVELOPMENT INDICATES NO
ACCESS FROM RIDGEWAY DRIVE TO LOT 11

BEARINGS REFERENCED TO THE WEST LINE OF
SEC 10, T 38 N, R 8 E, ASSUMED TO BEAR S 1°27'00" E

N

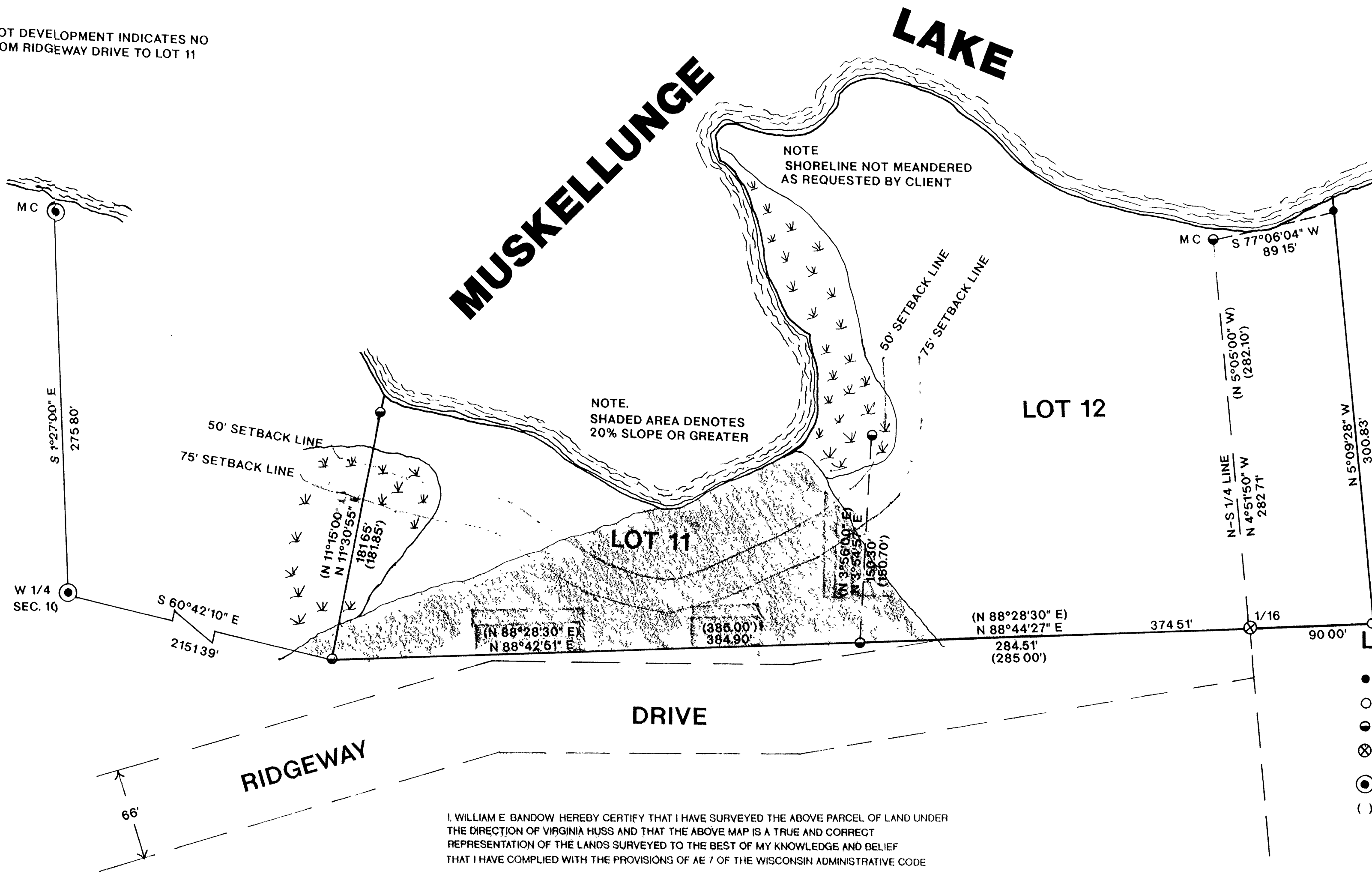

LEGEND

- FOUND 3/4" IRON PIPE
- SET 1"x24" IRON PIPE
- FOUND 1" IRON PIPE
- ⊗ FOUND 1 1/2" IRON PIPE
- ⊙ FOUND ONEIDA COUNTY MONUMENT
- () RECORDED AS

I, WILLIAM E. BANDOW HEREBY CERTIFY THAT I HAVE SURVEYED THE ABOVE PARCEL OF LAND UNDER
THE DIRECTION OF VIRGINIA HUSS AND THAT THE ABOVE MAP IS A TRUE AND CORRECT
REPRESENTATION OF THE LANDS SURVEYED TO THE BEST OF MY KNOWLEDGE AND BELIEF
THAT I HAVE COMPLIED WITH THE PROVISIONS OF AE 7 OF THE WISCONSIN ADMINISTRATIVE CODE

William E. Bandow 1-16-92
WILLIAM E. BANDOW DATE

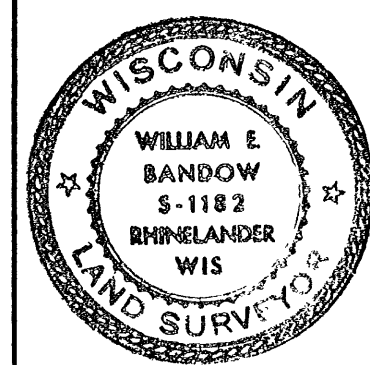

VIRGINIA HUSS 1008 E PARK RIDGE AVE. APPLETON, WI 54911	
SCALE 1"=60'	DATE 1/16/92 DWN BY R.B.
DWG. NO. 9116	GENISOT AND ASSOCIATES, INC. RHINELANDER, WIS

B2391

B2391