

B 2 3 9 2

RECEIVED & FILED #	.....
Oneida County Surveyor's Office	
Date	MAR 04 1992
By	<i>[Signature]</i>
OCS Area #	

LOCATED IN GOV'T LOT 13, SEC. 29,  
T 37 N, R 9 E, TOWN OF PINE LAKE,  
ONEIDA COUNTY, WISCONSIN

BEARINGS REFERENCED TO THE N-S 1/4 LINE  
OF SEC 32 ASSUMED TO BEAR N 00°23'11" W

N

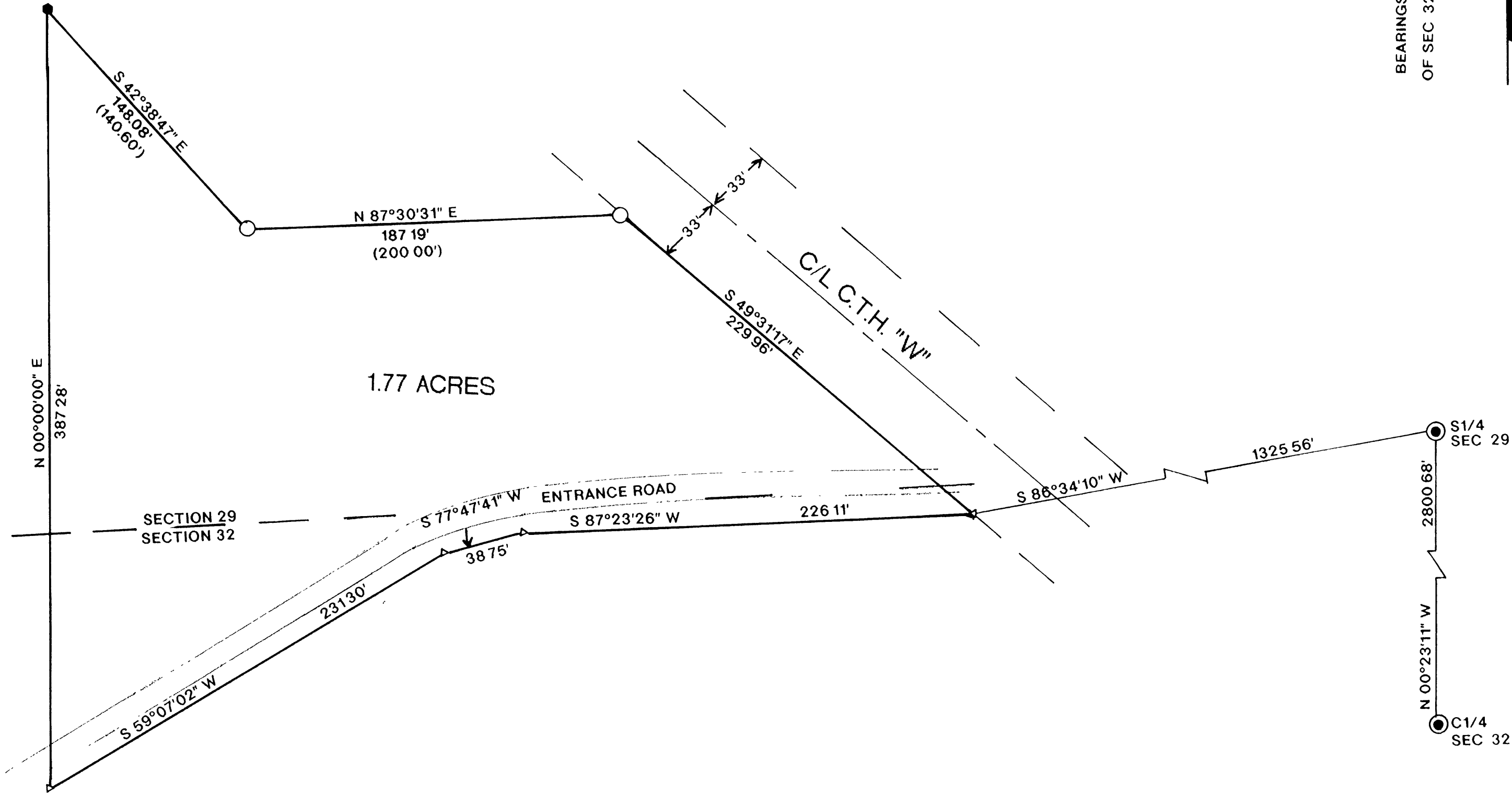
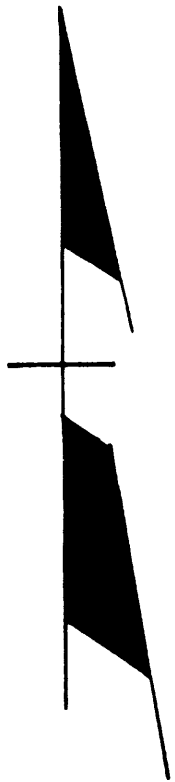

I, WILLIAM E. BANDOW, HEREBY CERTIFY THAT I HAVE SURVEYED THE ABOVE PARCEL OF LAND UNDER THE DIRECTION OF MYRON SHARKEY AND THAT THE ABOVE MAP IS A TRUE AND CORRECT REPRESENTATION OF THE LANDS SURVEYED TO THE BEST OF MY KNOWLEDGE AND BELIEF THAT I HAVE PROVIDED A DESCRIPTION OF THE PARCEL ON A SEPARATE SHEET THAT I HAVE COMPLIED WITH THE PROVISIONS OF AE 7 OF THE WISCONSIN ADMINISTRATIVE CODE

*William E. Bandow* 12-12-91  
WILLIAM E. BANDOW DATE

LEGEND

- FOUND IRON PIN
- FOUND 1 1/2" IRON PIPE
- △ CALCULATED POSITION
- ⊙ ONEIDA COUNTY MONUMENT
- ( ) RECORDED AS

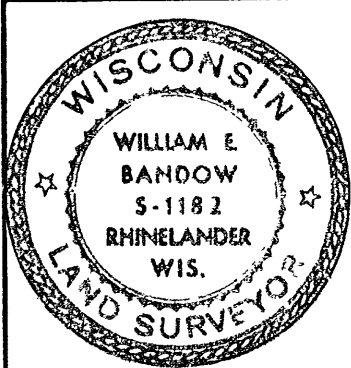

RHINELANDER  
COUNTRY CLUB

SCALE 1"=50' DATE 12/12/91 DWN BY RB  
DWG NO. 9109 GENISOT AND ASSOCIATES, INC.  
RHINELANDER, WIS

B 2 3 9 2

B 2 3 9 2

B 2 3 9 2