

B 2 4 0 9

RECEIVED & FILED # . . .
Oneida County Surveyor's Office
Date APR 13 1992
By [Signature]
OCS File #

BEARINGS REFERENCED TO THE SOUTH LINE OF
SEC 36 T 37 N R 6 E ASSUMED TO BEAR S 89°45'53" W

LEGEND

- FOUND 1" IRON PIPE
- SET 1" IRON PIPE
- FOUND 1 1/2" IRON PIPE
- △ FOUND R/R SPIKE

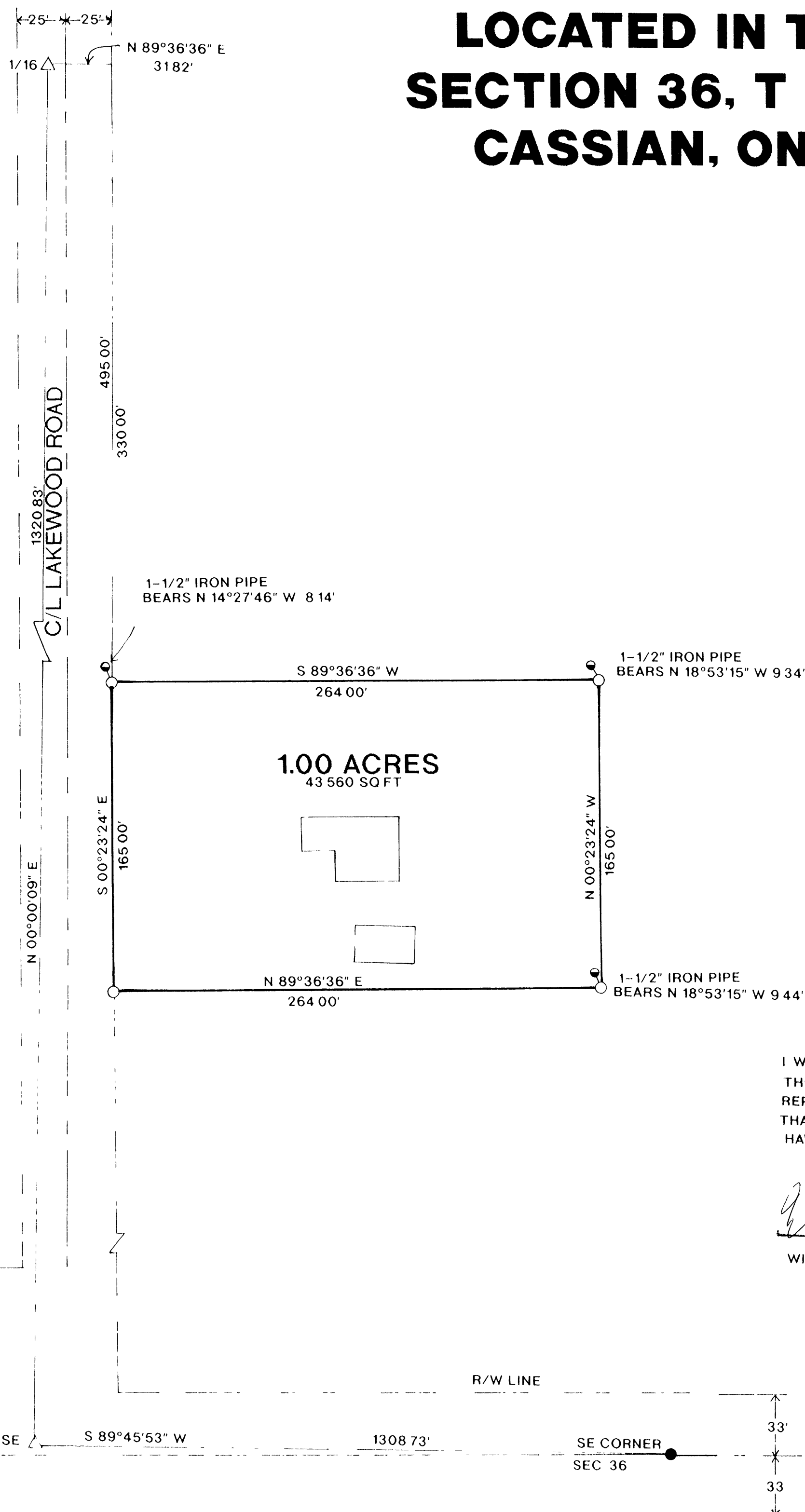

**LOCATED IN THE SE 1/4-SE 1/4,
SECTION 36, T 37 N, R 6 E, TOWN OF
CASSIAN, ONEIDA COUNTY, WI**

I WILLIAM E BANDOW, HEREBY CERTIFY THAT I HAVE SURVEYED THE ABOVE PARCEL OF LAND UNDER THE DIRECTION OF MR MARV HANSEN AND THAT THE ABOVE MAP IS A TRUE AND CORRECT REPRESENTATION OF THE LANDS SURVEYED TO THE BEST OF MY KNOWLEDGE AND BELIEF THAT I HAVE PROVIDED A DESCRIPTION OF THE PARCEL ON A SEPARATE SHEET THAT I HAVE COMPLIED WITH THE PROVISIONS OF AE 7 OF THE WISCONSIN ADMINISTRATIVE CODE

William E Bandow 3/18/92
WILLIAM E BANDOW DATE

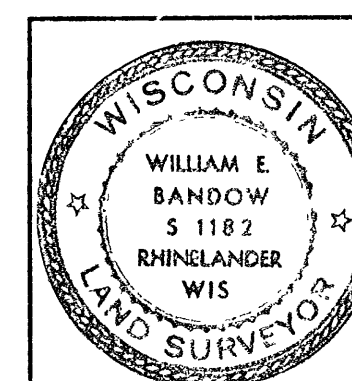

SURVEY FOR
MARV HANSEN

SCALE 1" = 50' DATE 3/18/92 DWN BY RB
DWG NO 9136 GENISOT AND ASSOCIATES, INC.
RHINELANDER, WIS

B 2 4 0 9

B 2 4 0 9

B 2 4 0 9