

RECEIVED & FILED #
Oneida County Surveyor's Office
Date APR 20 1992
By [Signature]
OCS Area #

GTE Buried Cable Easement

Part of
GOVERNMENT LOT 3
SECTION 29, T40N, R7E

Arbor Vitae Township
Vilas County, Wisconsin

SURVEYOR'S CERTIFICATE

I, James D. Rein, Registered Land Surveyor No. S-1234, hereby certify that I have surveyed the property shown hereon, that this map represents an accurate survey of said property to the best of my knowledge and belief, that I have performed this survey by order of GTE, North, and that I have complied with the requirements of Wisconsin Administrative Code A-E 7

WILDERNESS
SURVEYING,
INC.

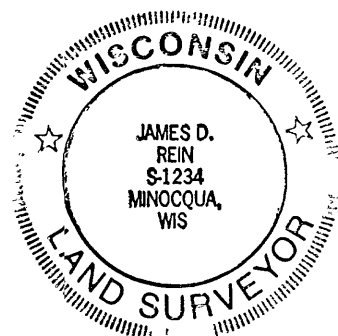

James D. Rein
Registered Land Surveyor # S-1234
Dated this 19th day of December, 1991

Bearings Grid North,
referenced to the east line of the
NE 1/4 of the SE 1/4 bearing
S1°01'01"E

LEGEND

- O = 5/8" dia iron rebar with D O T plastic cap found in place
- @ & A = Computed corner position not monumented by this survey
- ☒ = Telephone pedestal
- Other corner monuments are as noted

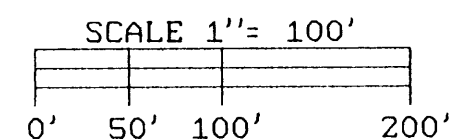

W C D brass capped iron
pipe found in place
See U S Public Land
Survey Monument Record

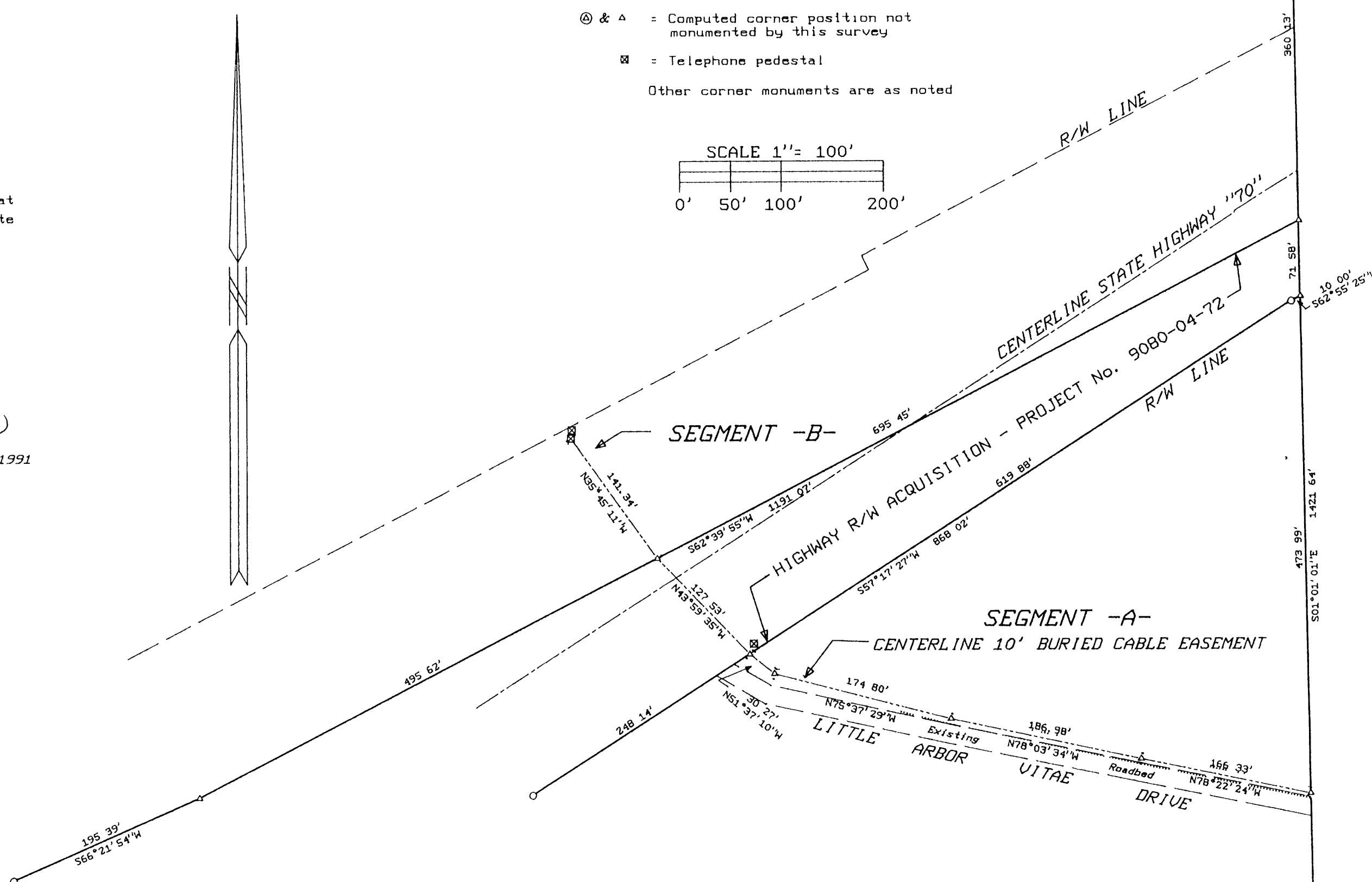

EASEMENT FOR BURIED CABLE - SEGMENT "A"

A strip of land ten feet in width for purpose of an easement for buried cable in Government Lot 3, Section 29, Township 40 North, Range 7 East, Arbor Vitae Township, Vilas County, Wisconsin, being shown on Map No. 91-114 by Wilderness Surveying, Inc., dated December 19th, 1991, the centerline of which is more particularly described as follows.

Commencing at the east quarter corner of Section 29, marked by a W.C.D. brass capped iron pipe, thence South 01 degrees 01 minutes 01 seconds East for a distance of 905.70 feet along the east line of Section 29 to the place of beginning of said centerline

Thence along said centerline North 78 degrees 22 minutes 24 seconds West for a distance of 166.33 feet, thence continuing along said centerline North 78 degrees 03 minutes 34 seconds West for a distance of 186.98 feet; thence continuing along said centerline North 75 degrees 37 minutes 29 seconds West for a distance of 174.80 feet, thence continuing along said centerline North 51 degrees 37 minutes 10 seconds West for a distance of 30.27 feet to the southerly right of way line of State Highway "70" and there terminating

EASEMENT FOR BURIED CABLE - SEGMENT "B"

A strip of land ten feet in width for purpose of an easement for buried cable in Government Lot 3, Section 29, Township 40 North, Range 7 East, Arbor Vitae Township, Vilas County, Wisconsin, being shown on Map No. 91-114 by Wilderness Surveying, Inc., dated December 19th, 1991, the centerline of which is more particularly described as follows

Commencing at the east quarter corner of Section 29, marked by a W.C.D. brass capped iron pipe, thence South 01 degrees 01 minutes 01 seconds East for a distance of 360.13 feet along the east line of Section 29, thence South 62 degrees 39 minutes 55 seconds West for a distance of 695.45 feet to the place of beginning of said centerline

Thence along said centerline North 35 degrees 45 minutes 11 seconds West for a distance of 141.34 feet and there terminating

S 1/16 CORNER
(Position in creek)

WITNESS CORNER
3/4" dia iron pipe
found in place

Map No. 91-114
File No. 9-29-407
Drafted by M. Oestreich