

B2421

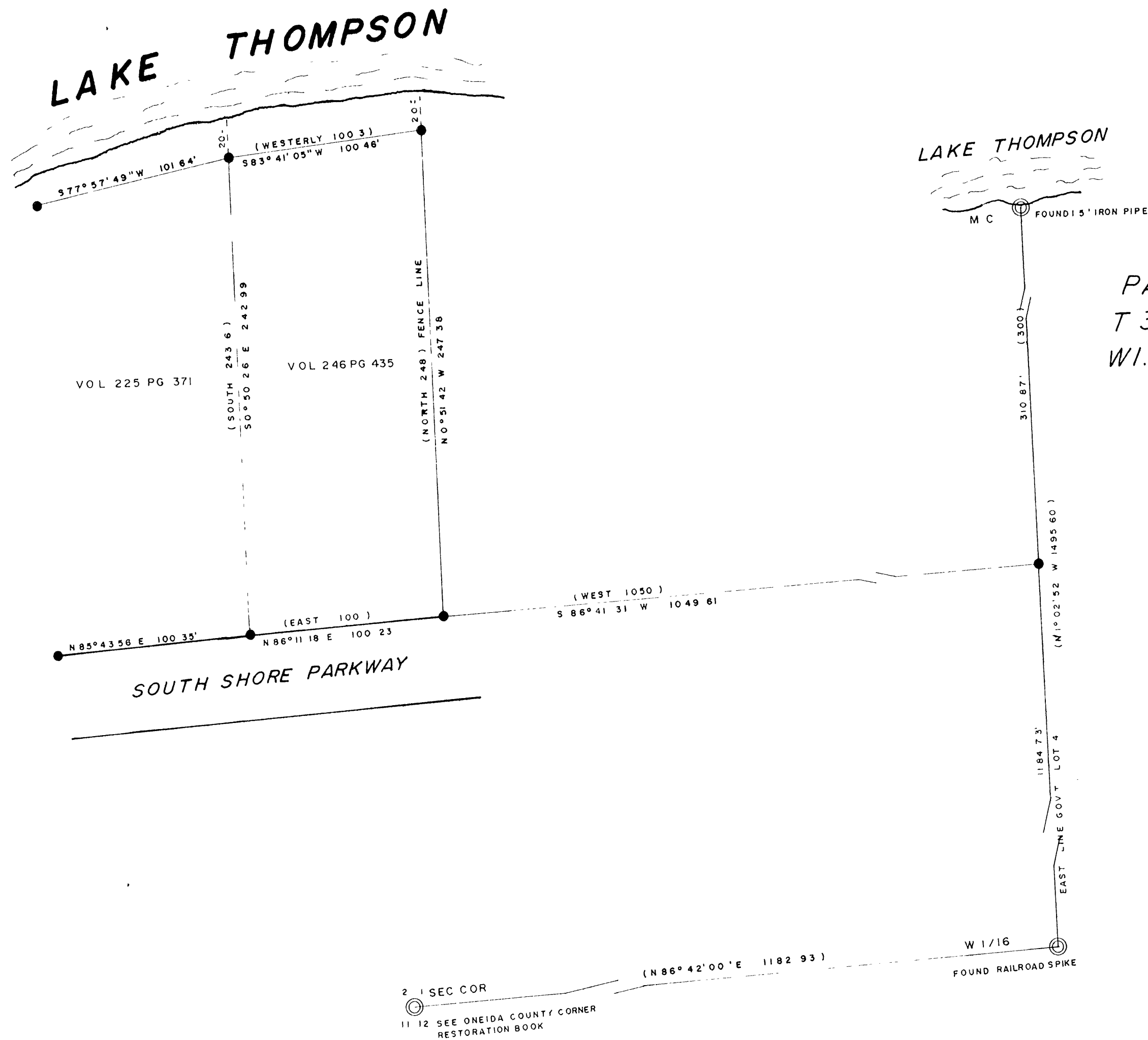

PART OF GOV'T. LOT 4, SEC 1,
T 36N, R 9E, ONEIDA COUNTY,
WI.

SCALE

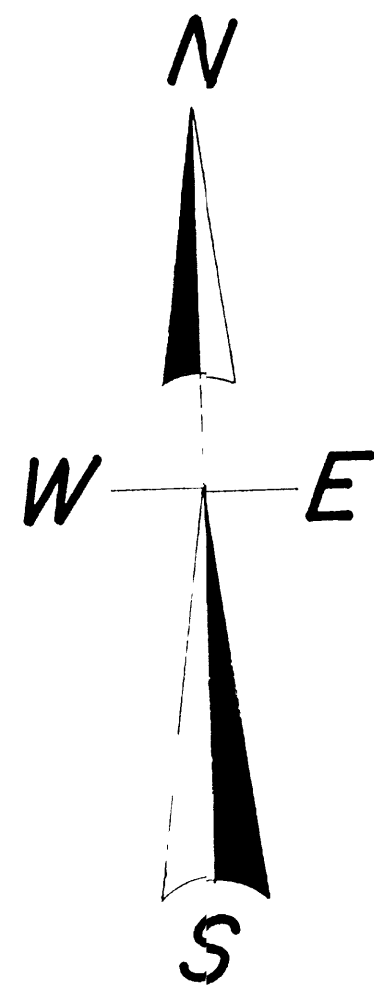
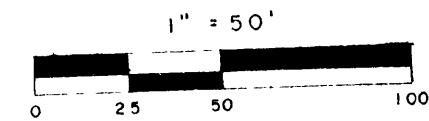

LEGEND

- ⊙ SUBDIVISIONAL MON FOUND
- IRON PIPE FOUND
- (BEARING & DISTANCE OF RECORD)

North is reference to the South line of section 1 being a recorded bearing
of N 86° 42' 00" E.

I, Todd Loftus, Registered Land Surveyor, hereby certify that I have surveyed
the property shown hereon. That this map represents an accurate survey of
said property to the best of my knowledge and belief. That I have performed
this survey by order of Doug Mustacci and that I have complied with the
applicable requirements of the Wisconsin Administrative Code A-E 7.

Description for above parcel is on separate sheet.

Sheet 1 of 2 sheets.

DATED 12-1-92

SIGNED T. J. Loftus

LOFTUS SURVEYING

drafted by T J. Loftus

B2421

RECEIVED & FILED #.....
Oneida County Surveyor's Office
Date <u>MAY 08 1992</u>
By <u>[Signature]</u>
OCS Area #

B2421

995B 2

B2421