

RECEIVED & FILED # ...
Oneida County Surveyor's Office
Date MAY 08 1992
By
OCS #12 #

PART OF GOV'T. LOT 10, SEC. 21,
T. 36 N., R. 8 E., ONEIDA COUNTY, WI.

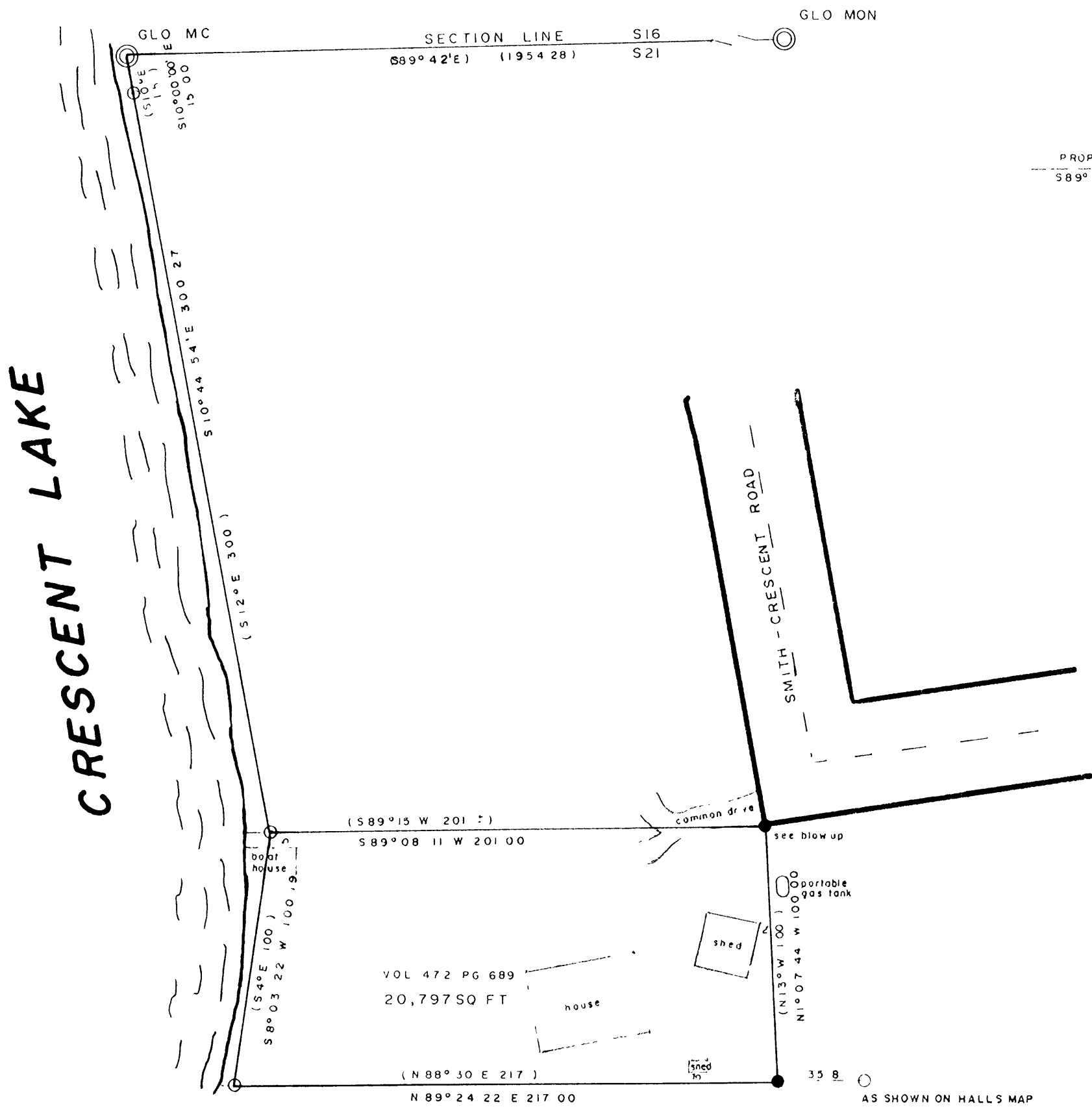
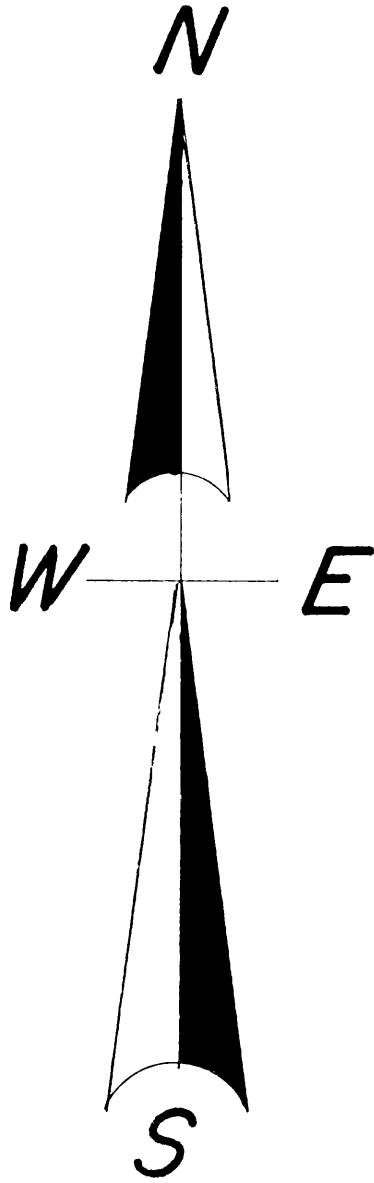

1" = 30'
BLOWUP

North is referenced to the North line of section 21 being a recorded bearing of S 89° 42' L.

Survey is based on Keith M. Hall's survey map dated March 3rd, 1954.

I, Todd Loftus, Registered Land Surveyor, hereby certify that I have surveyed the property shown hereon that this map represents an accurate survey of said property to the best of my knowledge & belief that I have performed this survey by order of Barbara Gunn and that I have complied with the applicable requirements of the Wisconsin Administrative Code A E. 7

Description required for above parcel is on separate sheet.

Sheet 1 of 2 Sheets

DATE 12-2-99

SIGNED [Signature]

LEGEND

- ⊙ SUBDIVISIONAL MON OF RECORD
- IRON PIPE FOUND
- IRON PIPE SET

(0 00') BEARING & DISTANCE OF RECORD

SCALE

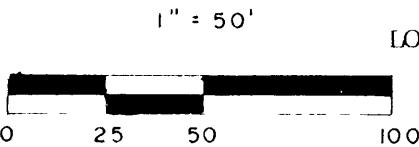

LOFTUS SURVEYING

REVISED 4/4/1992
TO PLACE BOATHOUSE & DRIVEWAY
BLOWUP ON MAP