

RECEIVED & FILED #
Oneida County Surveyor's Office
Date **MAY 08 1992**
By 
OCS Area #

PART OF GOV'T. LOTS 3 & 4,
SEC. 8, T. 37 N., R. 8 E.,
ONEIDA COUNTY, WI.

North is referenced to the South $\frac{1}{2}$ West line of the NE $\frac{1}{4}$, section 8 being an assumed bearing of N $70^{\circ}25'16''$ E.

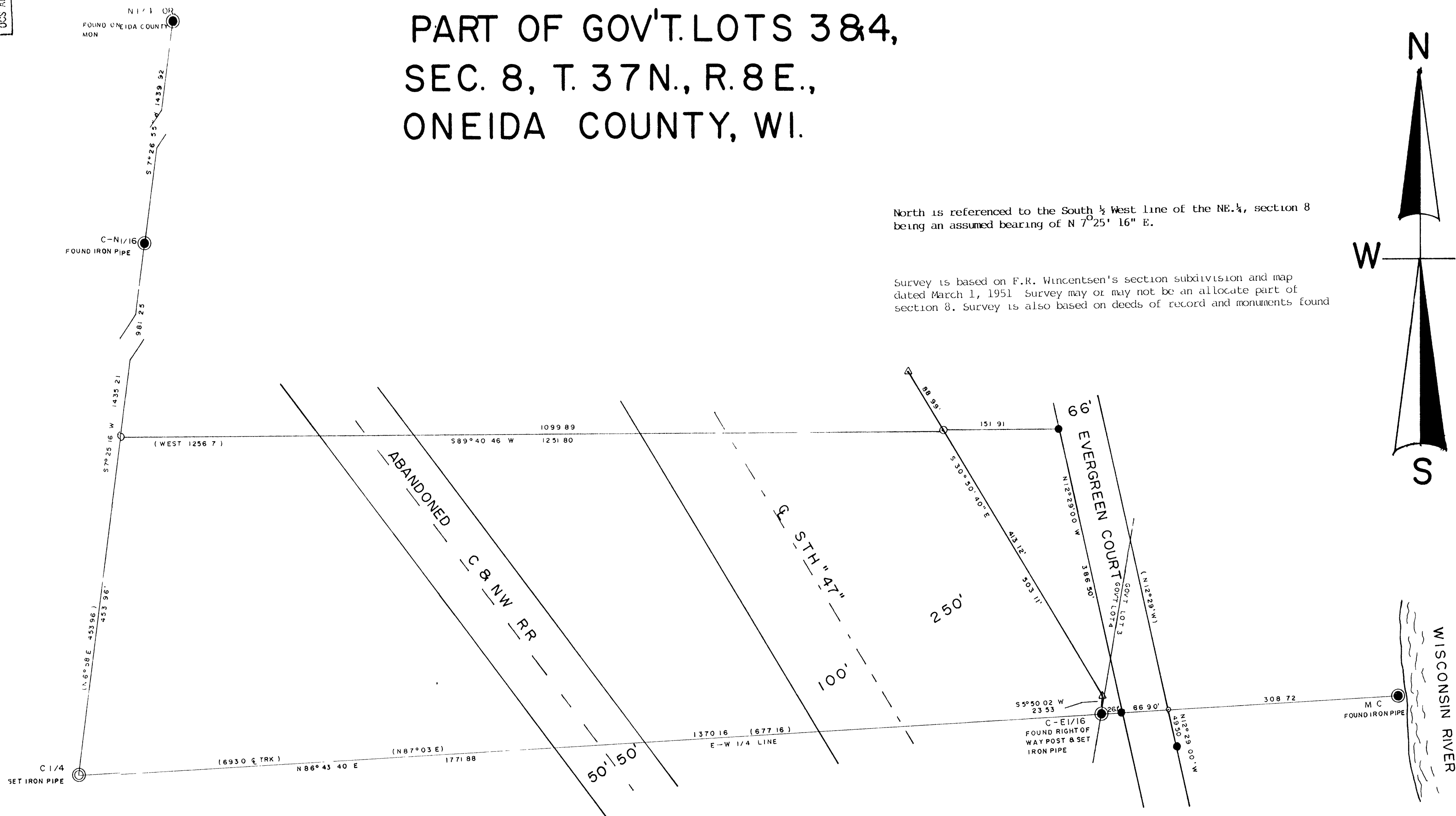

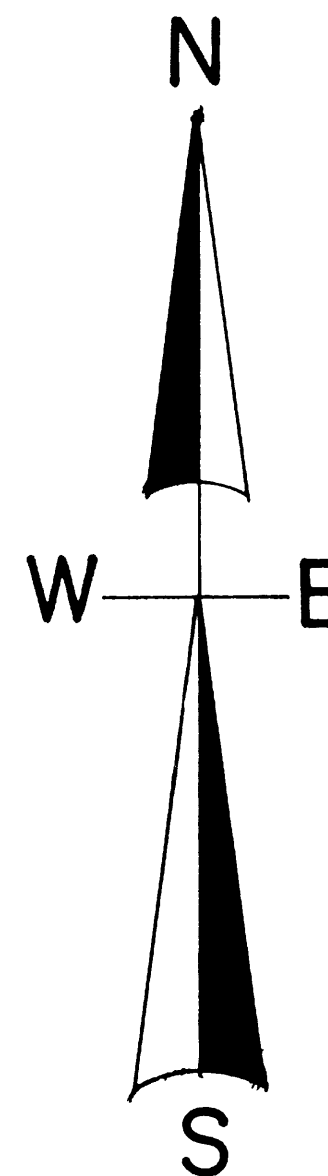



Survey is based on F.R. Wincentsen's section subdivision and map dated March 1, 1951. Survey may or may not be an allocate part of section 8. Survey is also based on deeds of record and monuments found



SCALE

$$l = 100'$$

LEGEND

-  SUBDIVISIONAL MON SET
 FOUND
 IRON PIPE FOUND
 SET
 NAIL SET
 RIGHT OF WAY POST FOUND
(O O O) BEARING & DISTANCE OF RECORD

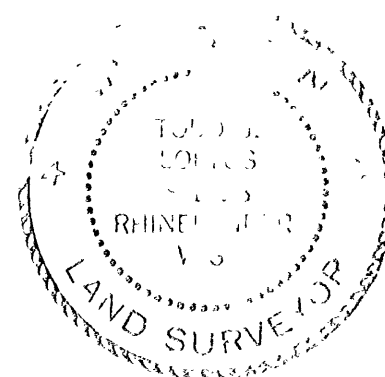

I, Todd Loftus, Registered Land Surveyor, hereby certify that I have surveyed the property shown hereon. That this map represents an accurate survey of said property to the best of my knowledge & belief. That I have performed this survey by order of Karl Nylund and that I have complied with the applicable requirements of the Wisconsin Administrative Code A.E.7.

Description required for above parcel is on separate sheet

DATED APRIL 12, 1992

SIGNED *T. A. S.*

LOFTUS SURVEYING