

B2455

RECEIVED & FILED #
Oneida County Surveyor's Office
Date	JUN 04 1992
By
OCS #

BEARINGS REFERENCED TO THE N-S 1/4 LINE OF
SEC 11, T 36 N, R 8 E, ASSUMED TO BEAR N 7°16'24" W

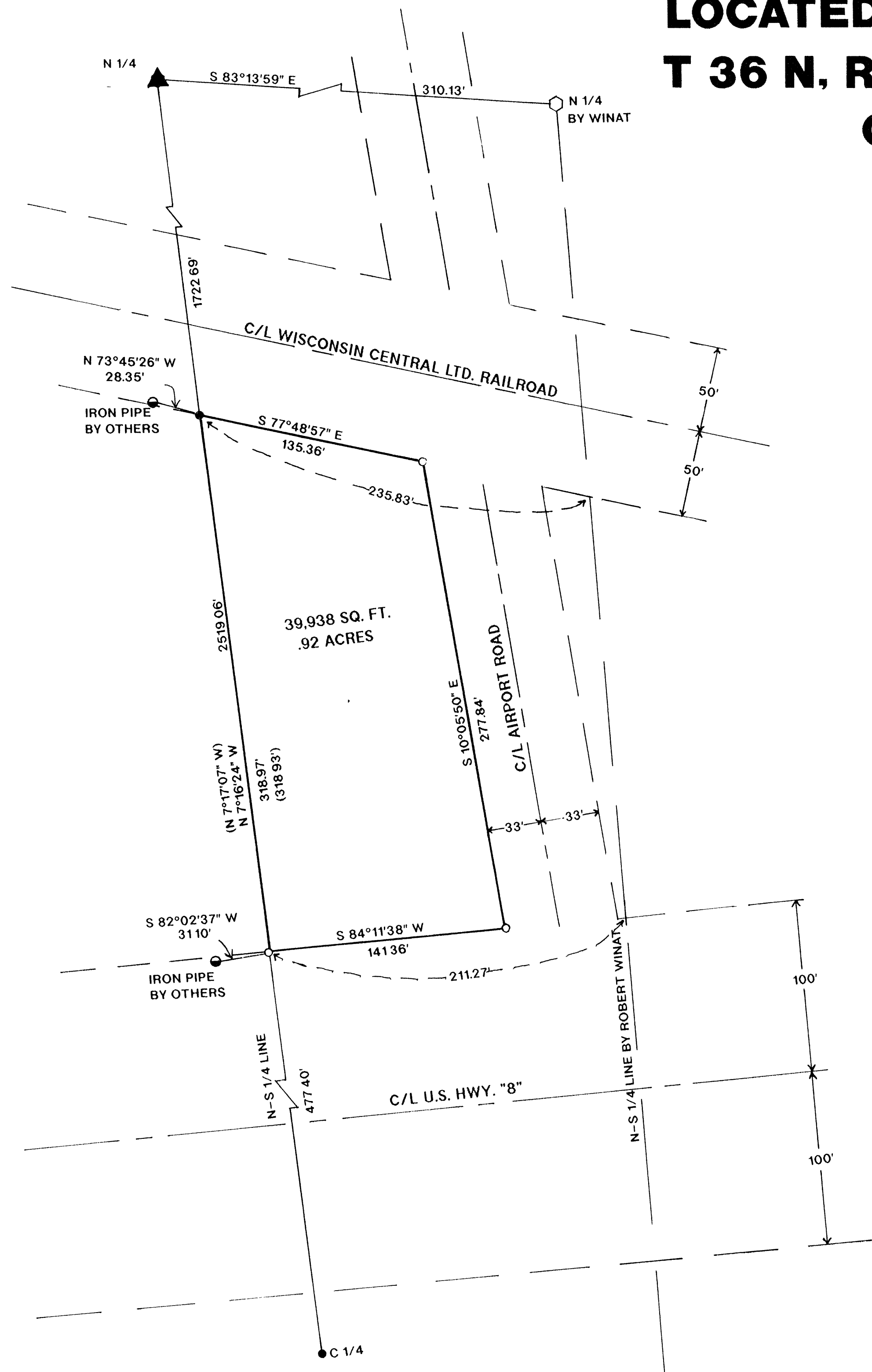

LOCATED IN GOV'T LOT 4, SECTION 11, T 36 N, R 8 E, CITY OF RHINELANDER, ONEIDA COUNTY, WI

LEGEND

- SET 1" IRON PIPE
- FOUND 1 1/4" IRON PIPE
- FOUND 1" IRON PIPE
- FOUND ONEIDA COUNTY MONUMENT
- ▲ FOUND R/R SPIKE
- () RECORDED AS

I WILLIAM E BANDOW HEREBY CERTIFY THAT I HAVE SURVEYED THE ABOVE PARCEL OF LAND UNDER THE DIRECTION OF MR RICK SCHMITZ AND THAT THE ABOVE MAP IS A TRUE AND CORRECT REPRESENTATION OF THE LANDS SURVEYED TO THE BEST OF MY KNOWLEDGE AND BELIEF THAT I HAVE PROVIDED A DESCRIPTION OF THE PARCEL ON A SEPARATE SHEET THAT I HAVE COMPLIED WITH THE PROVISIONS OF AE 7 OF THE WISCONSIN ADMINISTRATIVE CODE

William E. Bandow 4-16-92
WILLIAM E BANDOW DATE

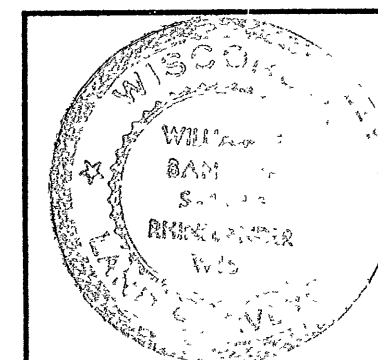

**RICK SCHMITZ
AIRPORT ROAD
RHINELANDER, WI 54501**

SCALE 1"=50' DATE 4/16/92 OWN BY RB
DWG. NO. 9141 GENISOT AND ASSOCIATES, INC.
RHINELANDER, WIS

B2455

B2455