

# THE EASTERLY LINE OF LOT 12 OF CAMP WAUSAU PLAT AND A PART OF GOV'T LOT 3, SECTION 33, T 36 N, R 7 E, TOWN OF WOODBORO, ONEIDA COUNTY, WI

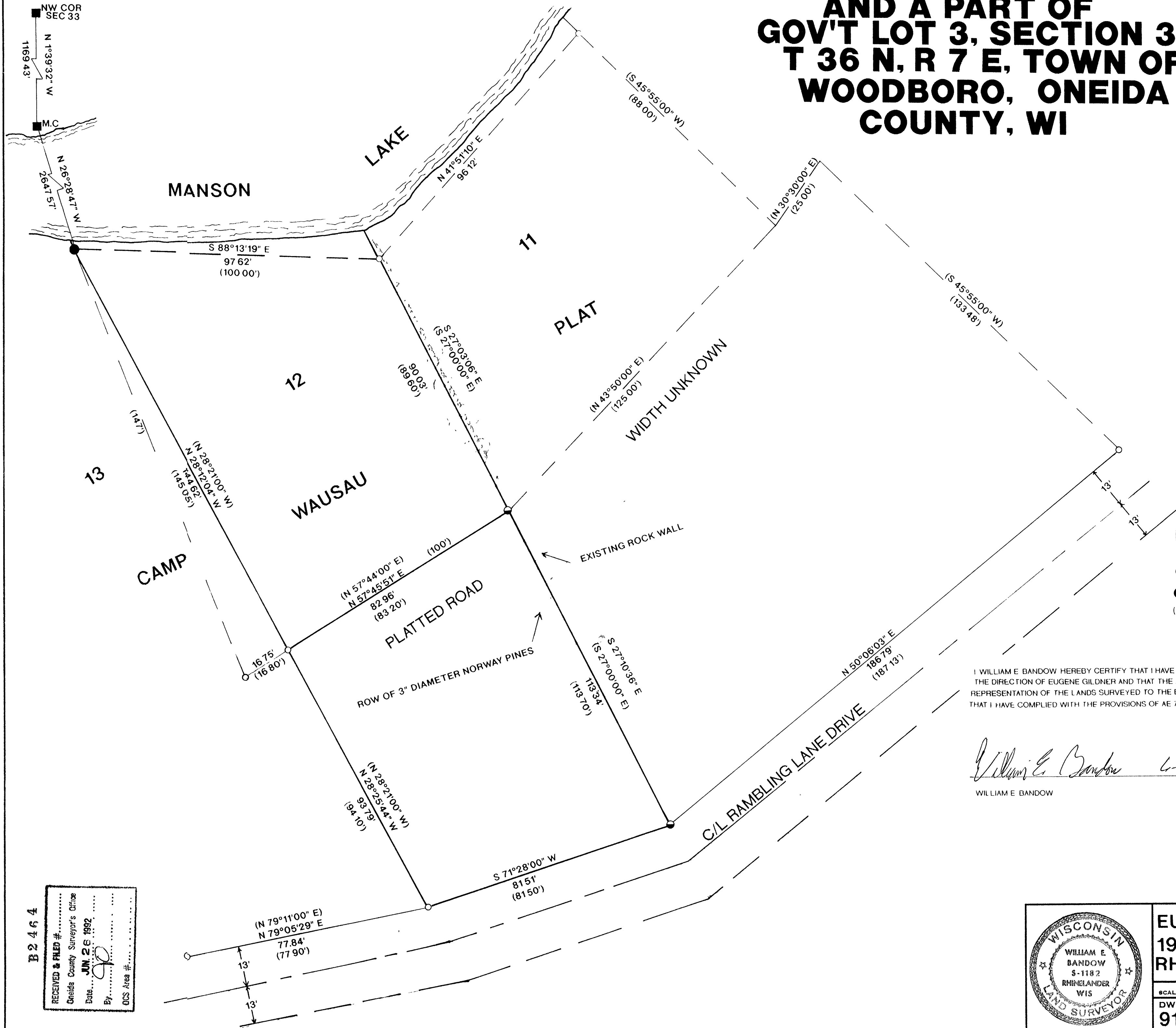

BEARINGS REFERENCED TO THE WEST LINE OF LOT 12 OF  
CAMP WAUSAU PLAT ASSUMED TO BEAR N 28°12'04" W

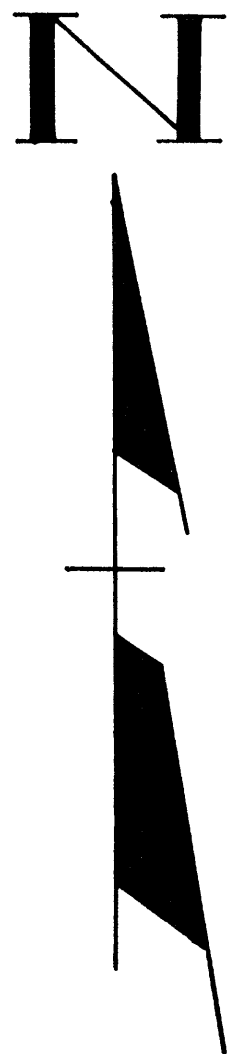

## LEGEND

- FOUND 1" IRON PIPE
- FOUND 1 1/4" IRON PIPE
- FOUND 2" IRON PIPE
- ( ) RECORDED AS
- FOUND 2" CAPPED MONUMENT

I WILLIAM E. BANDOW HEREBY CERTIFY THAT I HAVE SURVEYED THE ABOVE PARCEL OF LAND UNDER THE DIRECTION OF EUGENE GILDNER AND THAT THE ABOVE MAP IS A TRUE AND CORRECT REPRESENTATION OF THE LANDS SURVEYED TO THE BEST OF MY KNOWLEDGE AND BELIEF THAT I HAVE COMPLIED WITH THE PROVISIONS OF AE 7 OF THE WISCONSIN ADMINISTRATIVE CODE

*William E. Bandow* 6-16-92  
WILLIAM E. BANDOW DATE

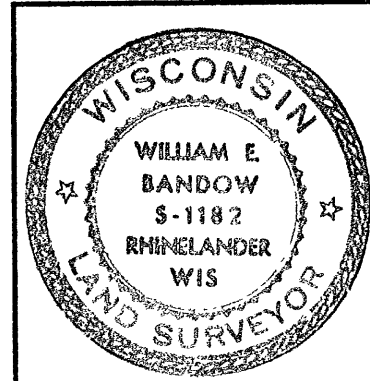

EUGENE GILDNER  
1960 RAMBLING DR.  
RHINELANDER, WI 54501

SCALE 1"=20' DATE 4/22/92 DWN BY RB.  
DWG. NO. 9138 GENISOT AND ASSOCIATES, INC.  
RHINELANDER, WIS

RECEIVED & FILED #  
Oneida County Surveyor's Office  
Date JUN 26 1992  
By  
DCS Area #