

B2465

RECEIVED & FILED #
Genesee County Surveyor's Office
Date JUN. 26 1992
By *go*
DGS Area #

EAST 1/2 OF LOTS 9 & 10, BLOCK 22, SECOND ADDITION TO THE CITY OF RHINELANDER, ONEIDA COUNTY, WI

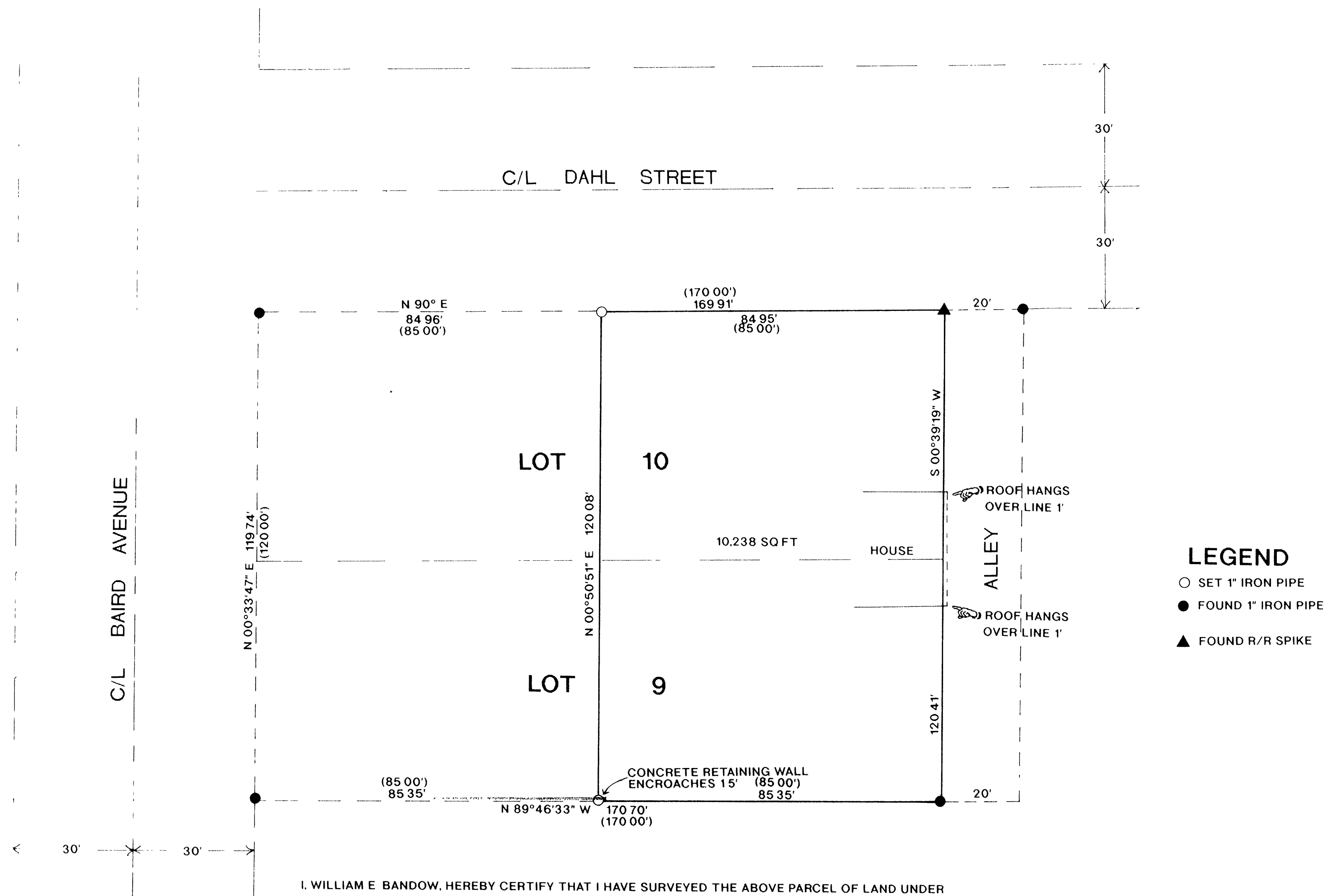

I, WILLIAM E. BANDOW, HEREBY CERTIFY THAT I HAVE SURVEYED THE ABOVE PARCEL OF LAND UNDER THE DIRECTION OF PATRICIA TOMLINSON AND THAT THE ABOVE MAP IS A TRUE AND CORRECT REPRESENTATION OF THE LANDS SURVEYED TO THE BEST OF MY KNOWLEDGE AND BELIEF THAT I HAVE COMPLIED WITH THE PROVISIONS OF AE 7 OF THE WISCONSIN ADMINISTRATIVE CODE

William E. Bandow 5-28-92
WILLIAM E. BANDOW DATE

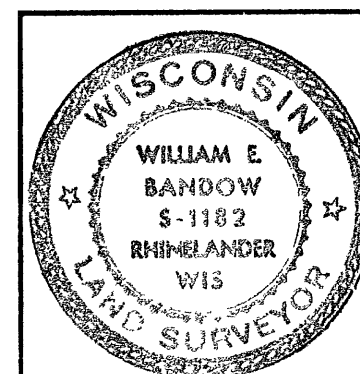

PATRICIA TOMLINSON
316 DAHL STREET
RHINELANDER, WI 54501

SCALE 1"=20' DATE 5/28/92 DWN BY RB
DWG NO 9148 GENISOT AND ASSOCIATES, INC.
RHINELANDER, WIS

B2465

B2465

B2465