

Part of
LOT 3, BLOCK 3
in the Plat of
E - WAU - NA
Part of
GOV'T. LOT 6
SECTION 14, T39N, R6E
Minocqua Township
Oneida County, Wisconsin

B2470

RECEIVED & FILED #.....
Oneida County Surveyor's Office
Date **JUN 26 1992**
By.. *[Signature]*
OCS Area #

Bearings assumed,
referenced to the easterly
right of way line of the
platted road, bearing
S17°38'54"E

I, James D Rein, Registered Land Surveyor No S-1234, hereby certify that
I have surveyed the property shown hereon, that this map represents an accurate
survey of said property to the best of my knowledge and belief, that I have
performed this survey by order of David A Imlah, and that I have complied
with the requirements of Wisconsin Administrative Code A-E 7

WILDERNESS
SURVEYING,
INC.

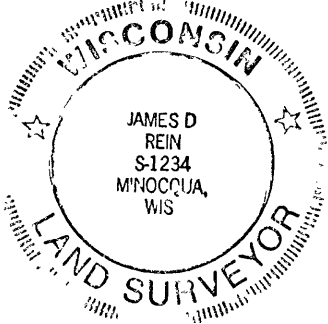

[Signature]
Registered Land Surveyor # S-1234
Dated this 14th day of May, 1992

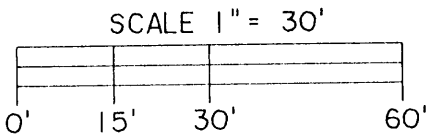

- LEGEND
- ⊕ = 1 1/2" dia axle shaft found in place
 - = 1" dia iron pipe found in place
 - = 3/4" dia iron pipe found in place
 - = Iron pipe set, 1" dia x 24" long
 - △ = Corner not monumented by this survey

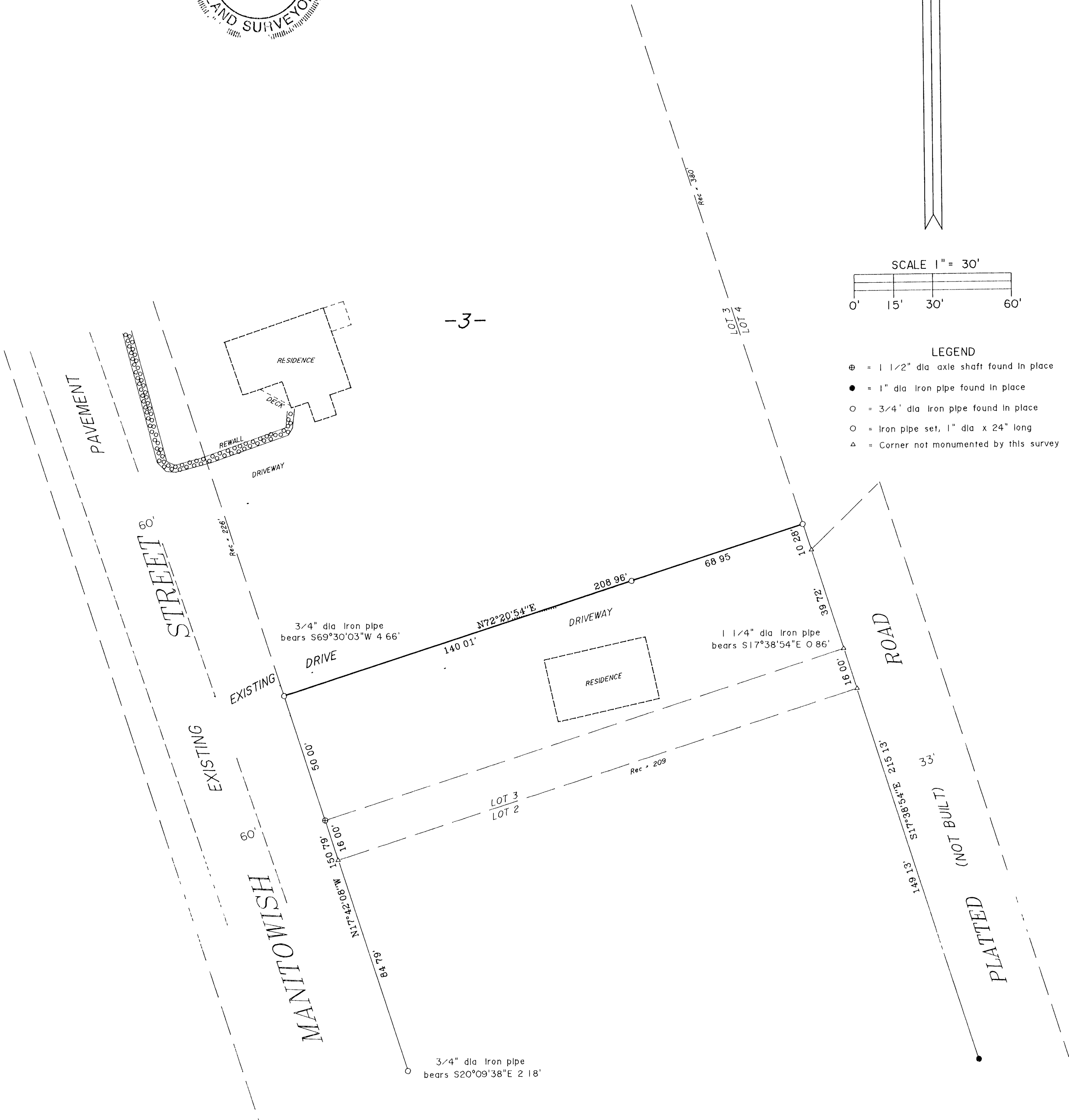

Map No 92-38
File No 7-14-396
Drafted by M Oestreich