

B2473

RECEIVED & FILED #
Oneida County Surveyor's Office
Date JUL 07 1992
By [Signature]
OCS Area #

LOCATED IN GOV'T LOT 5,
SEC.6 AND GOV'T LOT 2,
SEC.7, T36N, R9E,
CITY OF RHINELANDER,
ONEIDA COUNTY,WI.

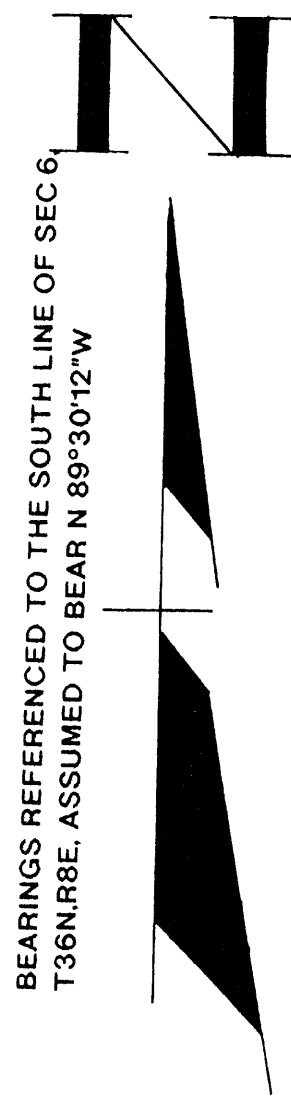

WISCONSIN RIVER

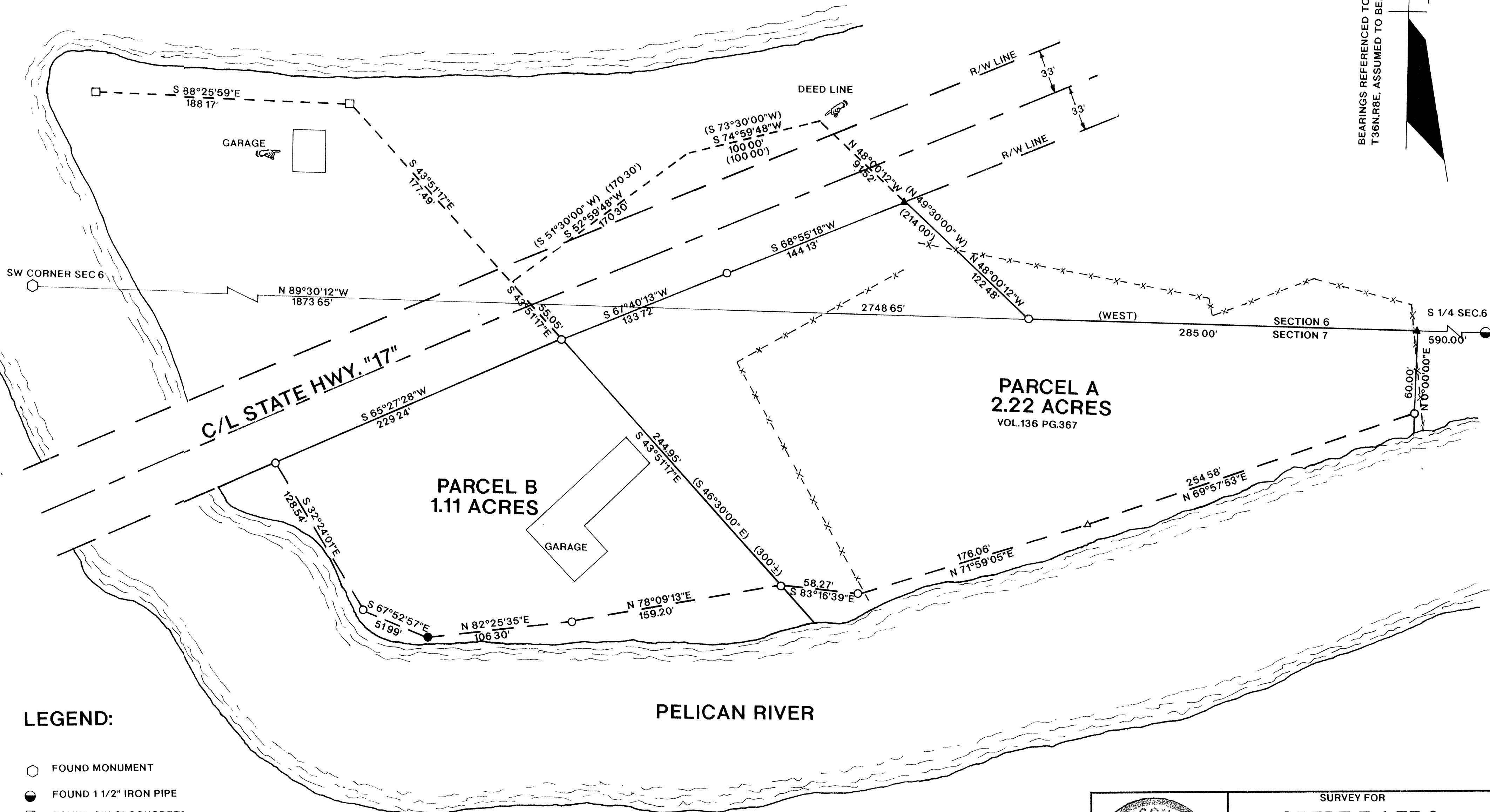

LEGEND:

- FOUND MONUMENT
- FOUND 1 1/2" IRON PIPE
- FOUND 6"X 6" CONCRETE MONUMENT
- SET 1"X 24"IRON PIPE
- △ SET P.K. NAIL
- x-x-x-x- CHAIN LINK FENCE
- ▲ SET RR SPIKE
- FOUND 1" IRON PIPE
- () RECORDED AS

I, WILLIAM E. BANDOW, HEREBY CERTIFY THAT I HAVE SURVEYED THE ABOVE PARCEL OF LAND UNDER THE DIRECTION OF MR. DENNIS REIM AND THAT THE ABOVE MAP IS A TRUE AND CORRECT REPRESENTATION OF THE LANDS SURVEYED TO THE BEST OF MY KNOWLEDGE AND BELIEF THAT I HAVE PROVIDED A DESCRIPTION OF THE PARCEL ON A SEPARATE SHEET. THAT I HAVE COMPLIED WITH THE PROVISIONS OF AE 7 OF THE WISCONSIN ADMINISTRATIVE CODE

William E. Bandow
WILLIAM E. BANDOW
6-24-92
DATE

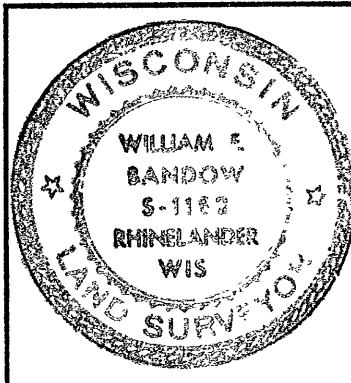

SURVEY FOR
ROBERT E. LEE & ASSOCIATES, INC.
BOX 2100
GREEN BAY, WI 54306

SCALE 1"= 50' DATE 6/24/92 DWN BY JB

DWG. NO. 701-585 GENISOT AND ASSOCIATES, INC.
RHINELANDER, WIS

B2473

B2473

B2473