

LOCATED IN GOV'T LOT 3, SECTION 25, T 37 N, R 8 E, TOWN OF PINE LAKE, ONEIDA COUNTY, WI

B2474

RECEIVED & FILED #	Oneida County Surveyor's Office
DATE	JUL 07 1992
BY	[Signature]
DCS	102 #

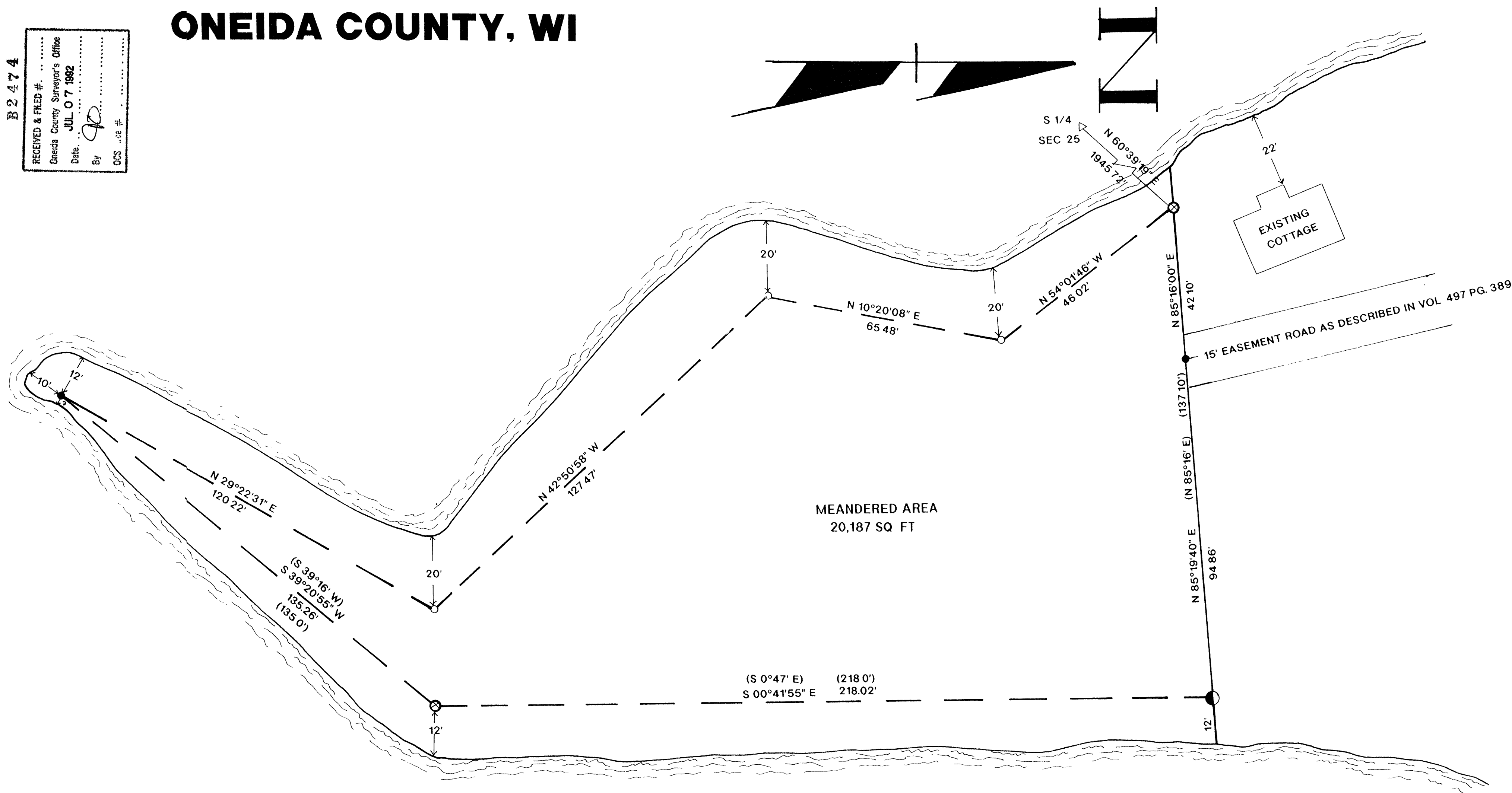

LEGEND

- SET 1"X24" IRON PIPE
- FOUND 1" IRON PIPE
- ⊗ FOUND 1 1/4" IRON PIPE
- FOUND 2" IRON PIPE
- △ FOUND PK NAIL
- () RECORDED AS

I, WILLIAM E. BANDOW, HEREBY CERTIFY THAT I HAVE SURVEYED THE ABOVE PARCEL OF LAND UNDER THE DIRECTION OF MR. BILL RODD AND THAT THE ABOVE MAP IS A TRUE AND CORRECT REPRESENTATION OF THE LANDS SURVEYED TO THE BEST OF MY KNOWLEDGE AND BELIEF THAT I HAVE PROVIDED A DESCRIPTION OF THE PARCEL ON A SEPARATE SHEET THAT I HAVE COMPLIED WITH THE PROVISIONS OF AE 7 OF THE WISCONSIN ADMINISTRATIVE CODE

William E. Bandow

WILLIAM E. BANDOW

6-8-92

DATE

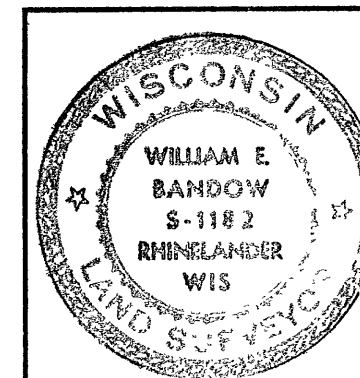

BILL RODD

SCALE 1"=20'

DATE 6/8/92

DWN BY RB

DWG NO
9140

GENISOT AND ASSOCIATES, INC.
RHINELANDER, WIS

B2474

B2474