

PART OF THE SW 1/4, SE 1/4, SEC. 5 T 37 N, R 9 E, TOWN OF PINE LAKE, ONEIDA COUNTY, WISCONSIN

B2487

RECEIVED & FILED #
Oneida County Surveyor's Office
Date	Aug 14 1992
By	<i>[Signature]</i>
CCS Area #

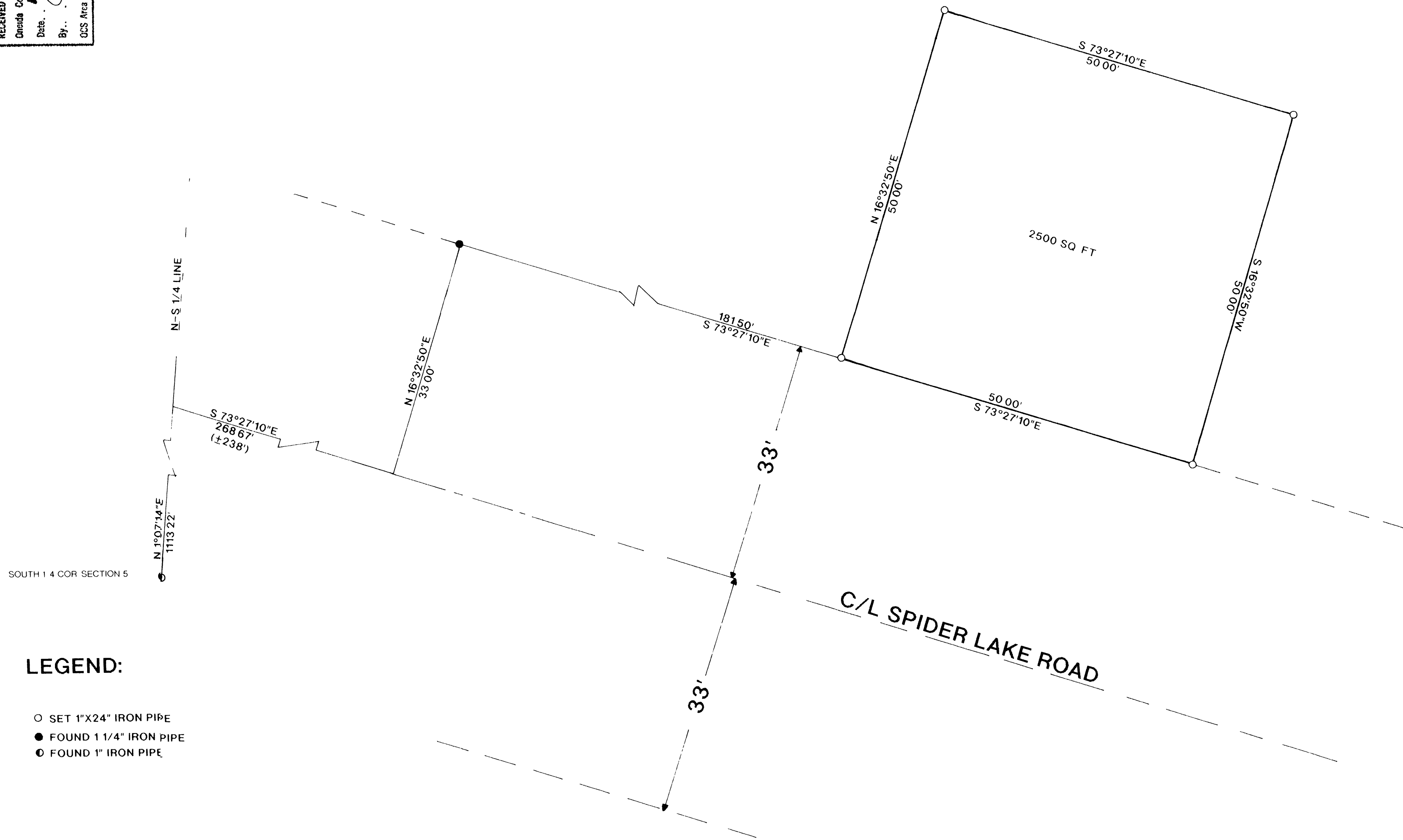

I WILLIAM E. BANDOW HEREBY CERTIFY THAT I HAVE SURVEYED THE ABOVE PARCEL OF LAND UNDER THE DIRECTION OF THE RHINELANDER TELEPHONE COMPANY AND THAT THE ABOVE MAP IS A TRUE AND CORRECT REPRESENTATION OF THE LANDS SURVEYED TO THE BEST OF MY KNOWLEDGE AND BELIEF THAT I HAVE PROVIDED A DESCRIPTION OF THE PARCEL ON A SEPARATE SHEET THAT I HAVE COMPLIED WITH THE PROVISIONS OF AE 7 OF THE WISCONSIN ADMINISTRATIVE CODE

William E. Bandow

WILLIAM E. BANDOW

7-10-92

DATE

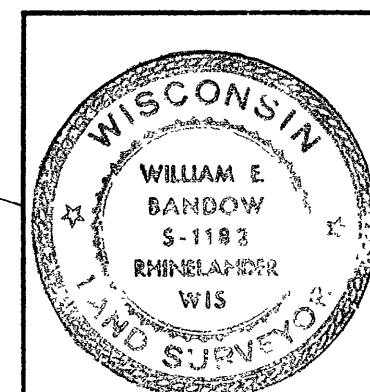

SURVEY FOR
RHINELANDER
TELEPHONE CO.

SCALE 1"=10'	DATE 7/10/92	DWN BY JB
DWG NO 9157	GENISOT AND ASSOCIATES, INC. RHINELANDER, WIS	

B2487

B2487