

RECEIVED & FILED #.....

Oneida County Surveyor's Office

Date.. **AUG. 14 1992**

By. *JD*

OCS Area #.....

PART OF GOV'T. LOT 6
SEC. 1, T. 38 N., R. 9 E.,
ONEIDA COUNTY, WI.

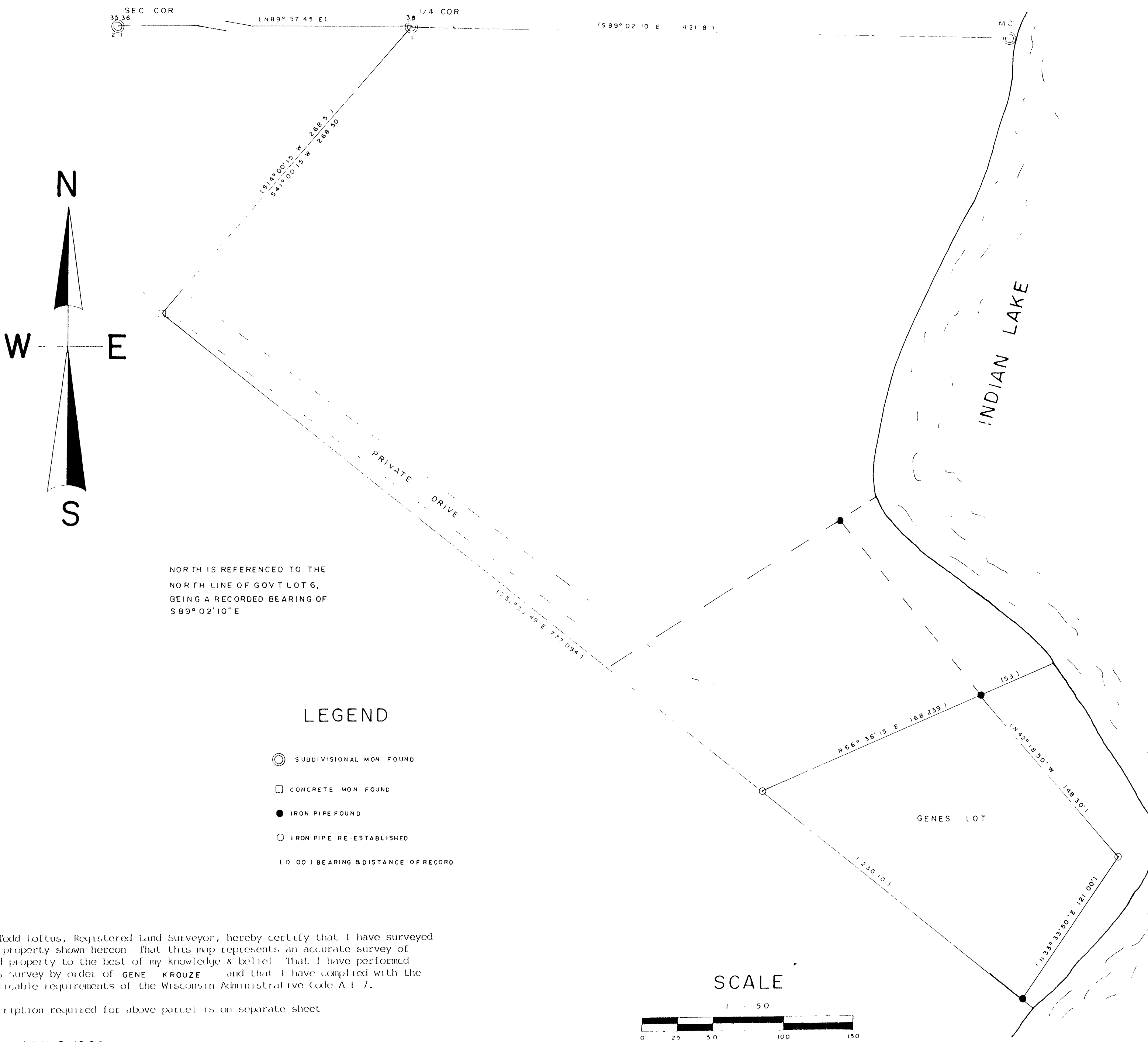

I, Todd Loftus, Registered Land Surveyor, hereby certify that I have surveyed the property shown hereon that this map represents an accurate survey of said property to the best of my knowledge & belief that I have performed this survey by order of GENE KROUZE and that I have complied with the applicable requirements of the Wisconsin Administrative Code AT 17.

Description required for above parcel is on separate sheet

DATE: JULY 8, 1992

SIGNED: *Todd Loftus*