

B2492

B2492

PART OF GOV'T. LOT 1, SEC 6,
T 37 N, R 7 E, ONEIDA COUNTY, WI.

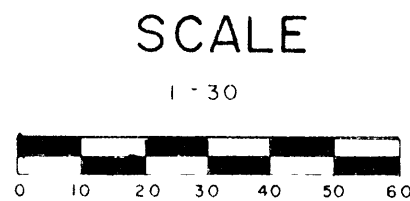
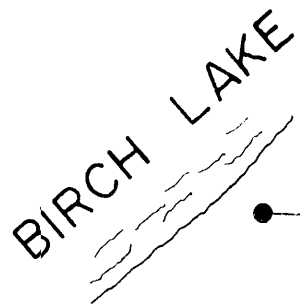
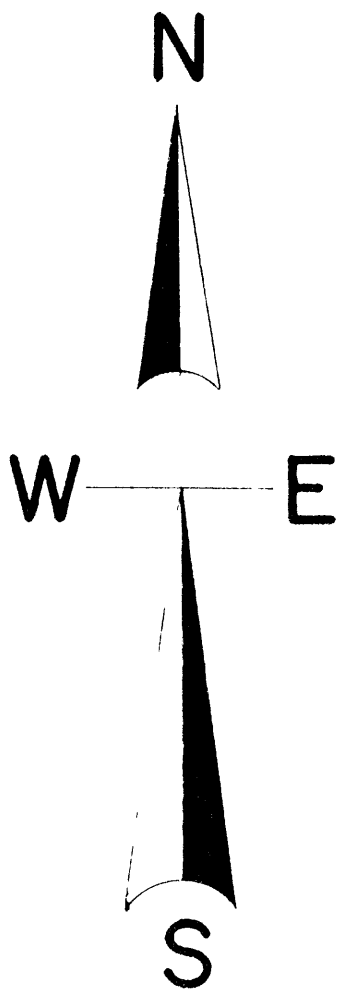

LEGEND

- ⊙ SUBDIVISIONAL MON. OF RECORD
- IRON PIPE FOUND
- (0 00) RECORDED BEARING & DISTANCE

North is referenced to the East line of Gov't. Lot 1,
being a record bearing of N 0° 48' E.

I, Todd Loftus, Registered Land Surveyor, hereby certify that I have surveyed
the property shown hereon. That this map represents an accurate survey of
said property to the best of my knowledge & belief. That I have performed
this survey by order of DAVID IKKALA and that I have complied with the
applicable requirements of the Wisconsin Administrative Code AT 7

Description required for above parcel is on separate sheet.

DATE JUNE 10, 1992

SIGNED Todd Loftus

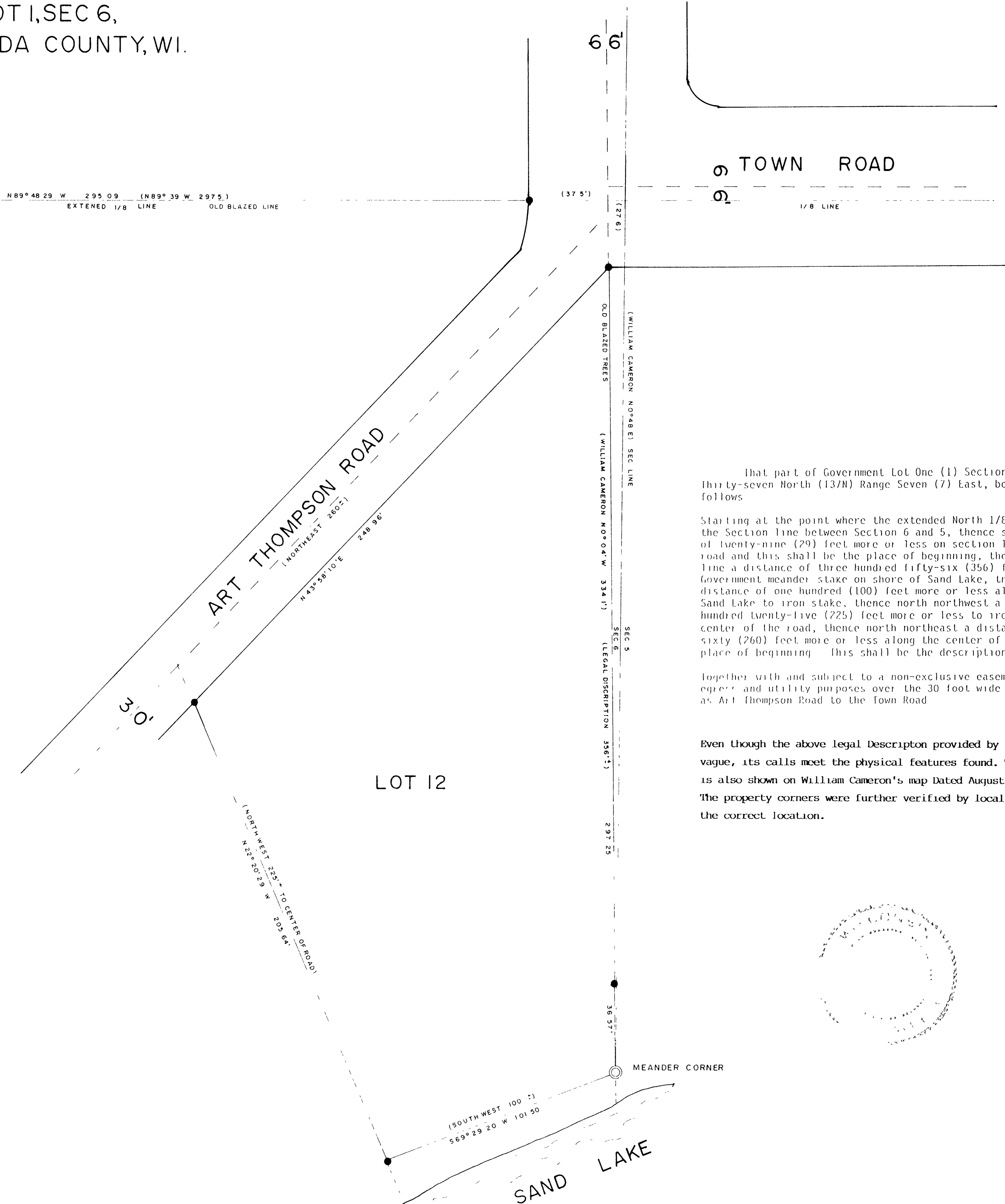

That part of Government Lot One (1) Section Six (6) Township
Thirty-seven North (13/N) Range Seven (7) East, better described as
follows:

Starting at the point where the extended North 1/8 line intersects
the Section line between Section 6 and 5, thence south a distance
of twenty-nine (29) feet more or less on section line to center of
road and this shall be the place of beginning, thence south on section
line a distance of three hundred fifty-six (356) feet more or less to
Government meander stake on shore of Sand Lake, thence southwest a
distance of one hundred (100) feet more or less along the meanders of
Sand Lake to iron stake, thence north northwest a distance of two
hundred twenty-five (225) feet more or less to iron stake and the
center of the road, thence north northeast a distance of two hundred
sixty (260) feet more or less along the center of the road to the
place of beginning. This shall be the description of Lot 12.

Together with and subject to a non-exclusive easement for ingress,
egress and utility purposes over the 30 foot wide private road known
as Art Thompson Road to the Town Road.

Even though the above legal Description provided by David Ikkala is rather
vague, its calls meet the physical features found. The East line of the parcel
is also shown on William Cameron's map Dated August 1957.

The property corners were further verified by local residents as being in
the correct location.



RECEIVED & FILED #	DATE
Oneida County Surveyor's Office	AUG 14 1992
By: <u>[Signature]</u>	
CCS Area #	

B2492