

B2493

RECEIVED & FILED #	Oneida County Surveyor's Office
DATE	AUG 14 1992
By	<i>[Signature]</i>
DCS Area #	

LOTS 9 & 10
OF
PINE — CREST

LOCATED IN PART OF GOV'T. LOT 6,
SW 1/4, SE 1/4, SEC. 14, T. 36 N., R. 9 E.,
ONEIDA COUNTY, WI.

NOTE — ACREAGE TAKEN TO MEANDER LINE.

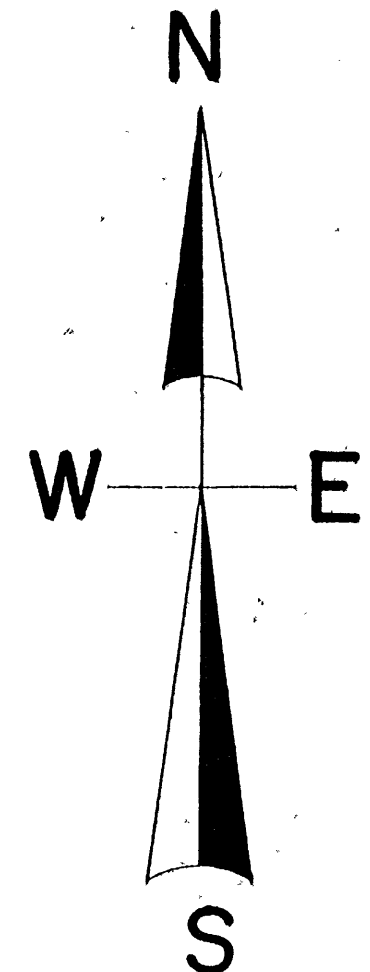
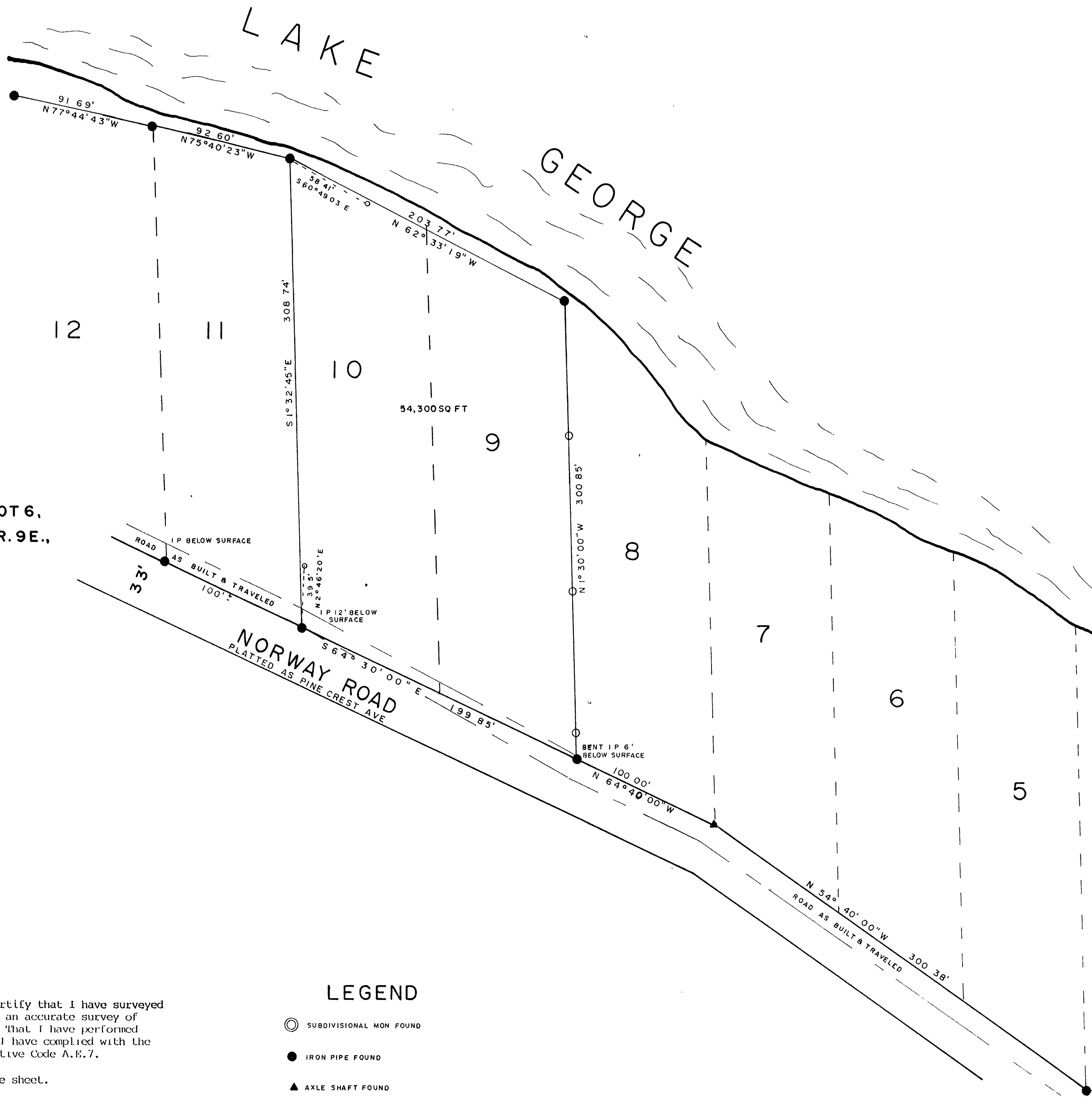

North is referenced to the East line
of Lot 9 being an assumed bearing of N 1° 30' 00" W.

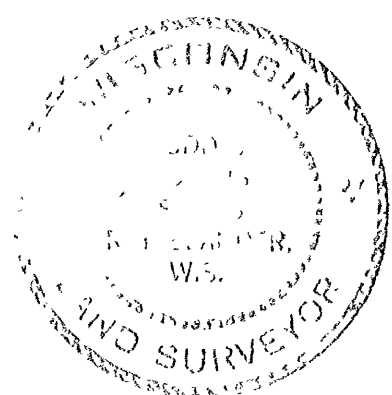

I, Todd Loftus, Registered Land Surveyor, hereby certify that I have surveyed the property shown hereon. That this map represents an accurate survey of said property to the best of my knowledge & belief. That I have performed this survey by order of HELEN WHYNOTT and that I have complied with the applicable requirements of the Wisconsin Administrative Code A.R.7.

Description required for above parcel is on separate sheet.

DATE: AUG. 1, 1992

SIGNED: *Todd Loftus*

LOFTUS SURVEYING

LEGEND

- SUBDIVISIONAL MON FOUND
- IRON PIPE FOUND
- ▲ AXLE SHAFT FOUND
- ERRONEOUS IRON PIPE FOUND
- PIPE FOUND ON LINE
- ROAD AS BUILT & TRAVELED

SCALE

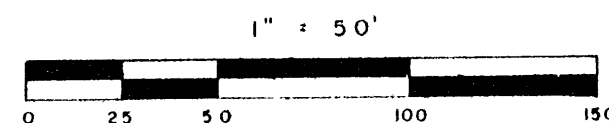

14 13
23 24
SEC COR
CAPPED ALUMINUM PIPE

B2493

B2493

1015P2