

23

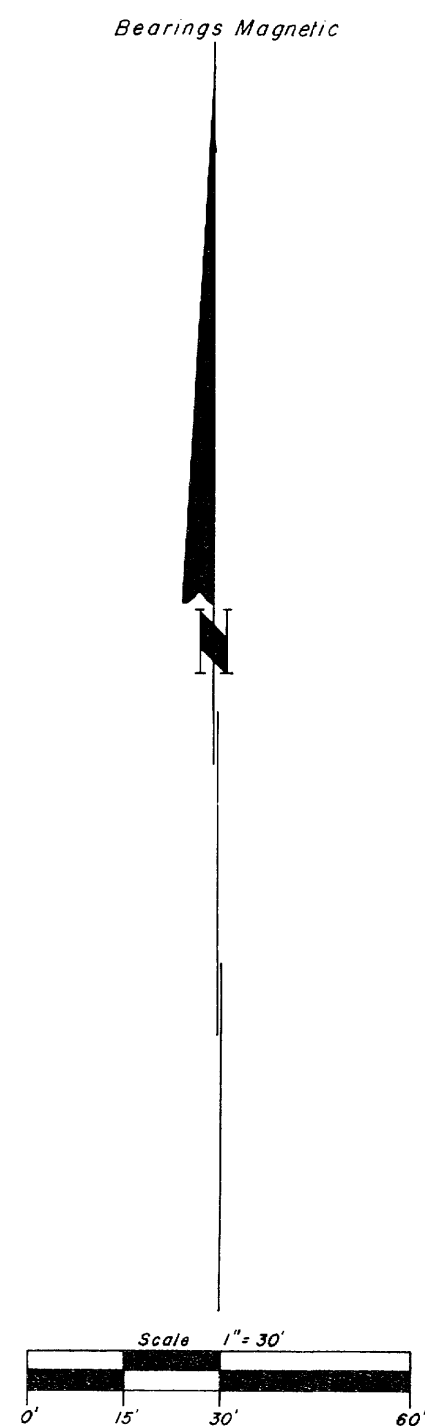
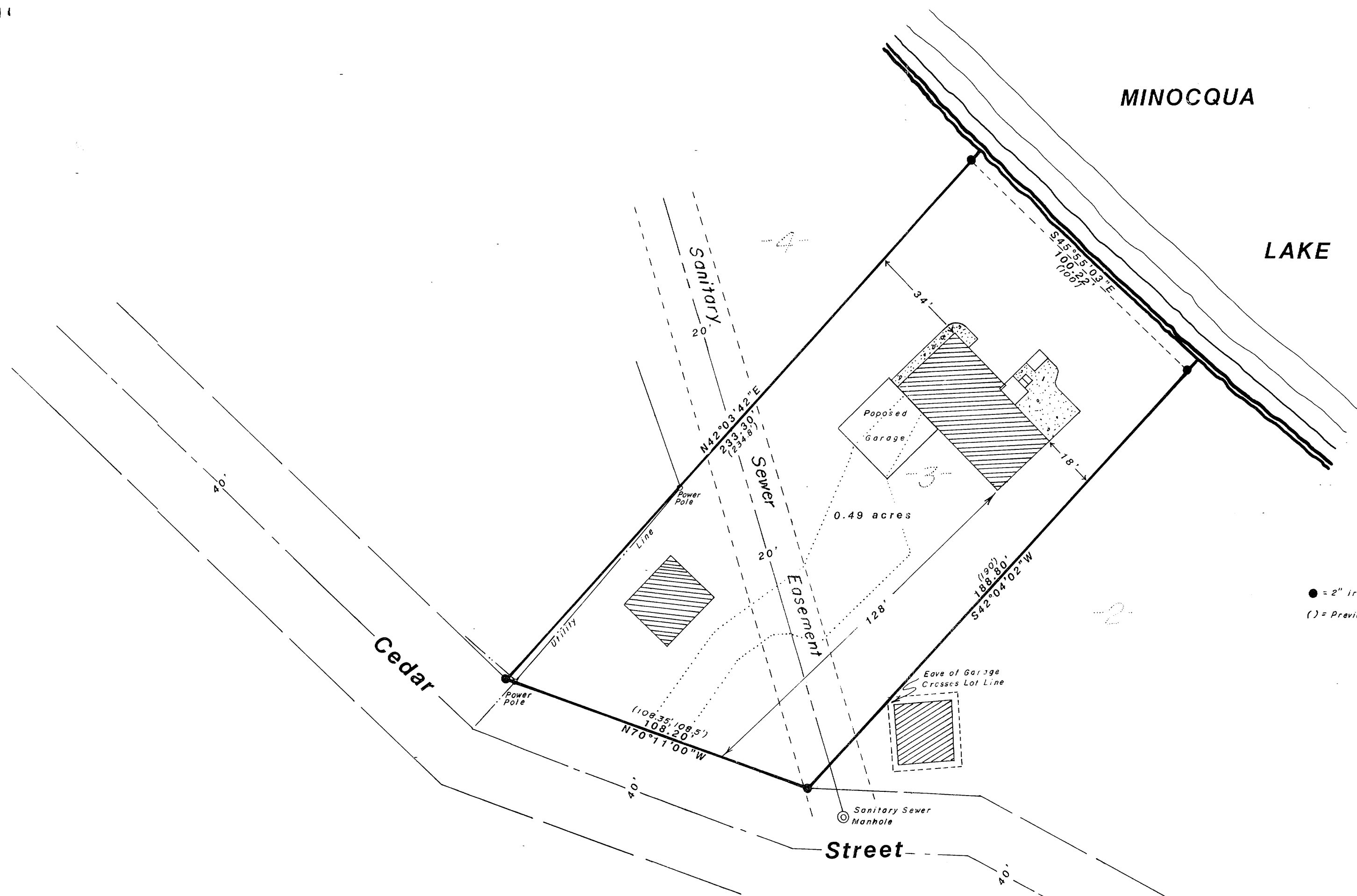

**LOT 3  
BLOCK 2**  
of the Plat of  
**E-WAU-NA**  
being part of  
**GOV'T. LOTS 1 & 6**  
**SECTION 14, T39N, R6E**  
**Minocqua Township**  
**Oneida County, Wisconsin**

I hereby certify that I have surveyed the above described property and that the above map is a true representation thereof and shows the size and location of the property, its exterior boundaries, and the location of all visible structures and dimensions of all principal buildings thereon, boundary fences, apparent easements, roadways and visible encroachments, if any.

This survey is made for the use of the present owners of the property, and also those who purchase, mortgage, or guarantee the title thereto within one (1) year from the date hereof.

I hereby certify that said survey and the above map were made in accordance with acceptable professional standards and that the information contained thereon is, to the best of my knowledge, information and belief, a true and accurate representation thereof.

Any legal descriptions conforming to this survey have been provided on separate sheets.

The above survey was made by order of Stephen Euracrevski.



Revised 9/16/85

RECEIVED & FILED #	B 25
Oneida County Surveyor's Office	
Date	
By	
OCS Area #	

Inman • Foltz and Associates, Inc.  
architects engineers surveyors  
8612 Highway 51 North P.O. Box 11  
Minocqua, Wisconsin 54454 (715) 356-9485

1,728-14-336 C Rybka