

RECEIVED & FILED #.....
Oneida County Surveyor's Office
Date: OCT. 1 1992
By: [Signature]
COC Area #.....

OUTLOT "D" CAMBRIA POINT
PART OF GOV'T. LOT 6, SEC. 30,
T. 37 N., R. 10 E., ONEIDA COUNTY, WI.

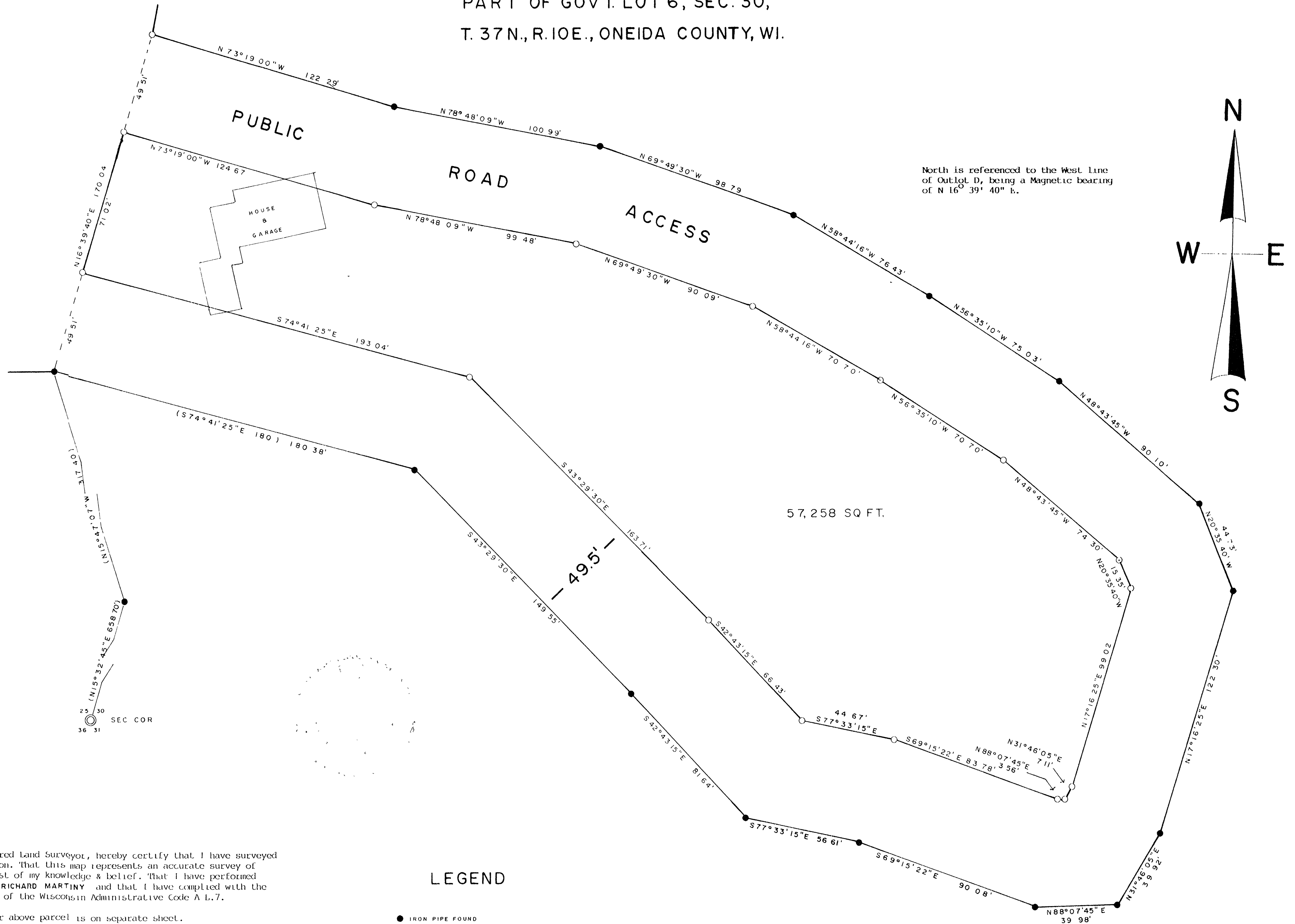

I, Todd Loftus, Registered Land Surveyor, hereby certify that I have surveyed the property shown hereon. That this map represents an accurate survey of said property to the best of my knowledge & belief. That I have performed this survey by order of RICHARD MARTINY and that I have complied with the applicable requirements of the Wisconsin Administrative Code A L.7.

Description required for above parcel is on separate sheet.

DATE AUGUST 10, 1992

SIGNED *Todd Loftus*

LOFTUS SURVEYING