

B2510

RECEIVED & FILED #.
 Oneida County Surveyor's Office
 Date OCT 2 1992
 By [Signature]
 OCS Area #

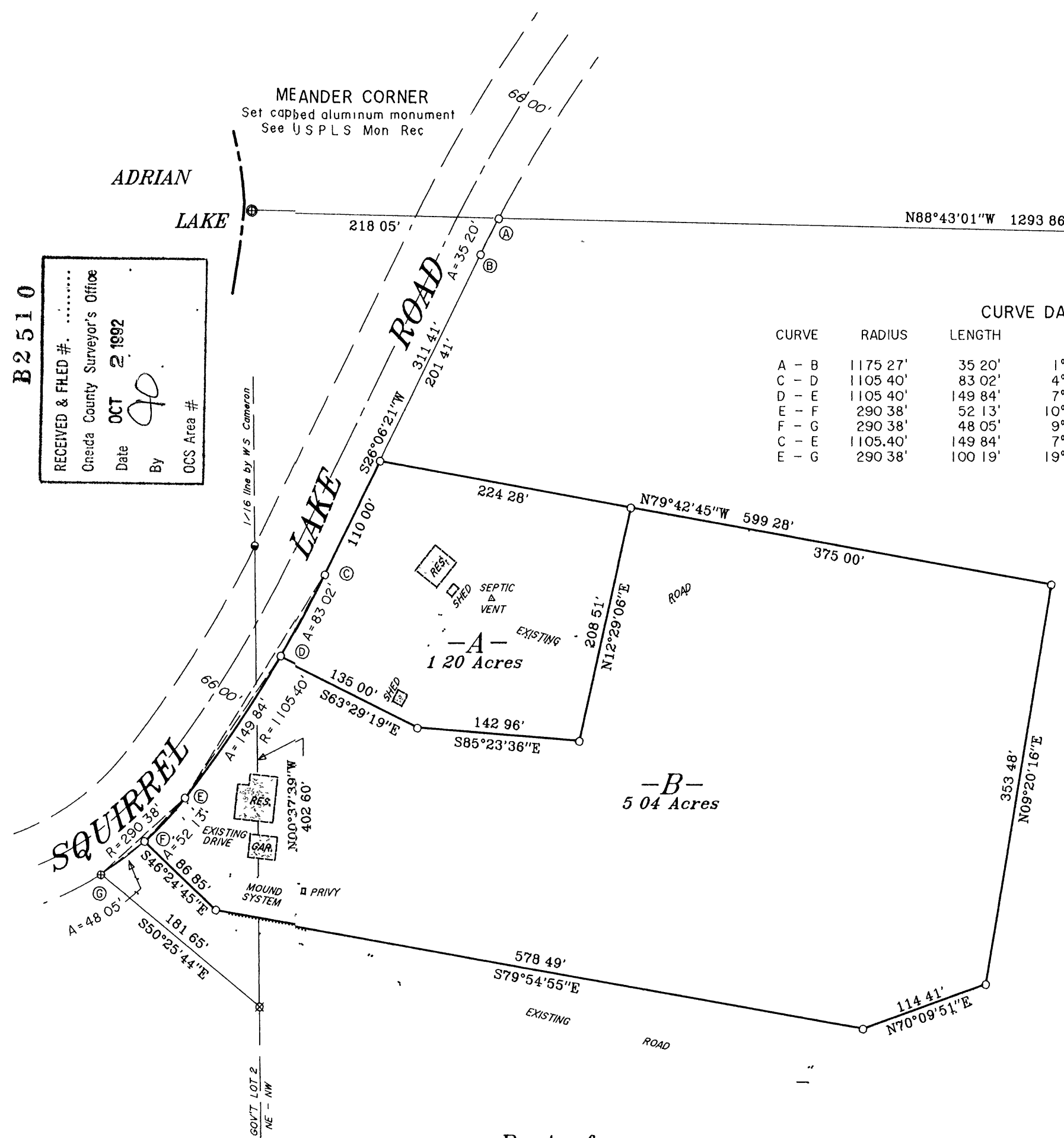

Part of
GOV'T. LOT 2
 and the
NE 1/4 of the NW 1/4
SECTION 15, T39N, R5E
 Minocqua Township
 Oneida County, Wisconsin
 SURVEYOR'S CERTIFICATE

I, James D Rein, Registered Land Surveyor No S-1234, hereby certify that I have surveyed the property shown hereon, that this map represents an accurate survey of said property to the best of my knowledge and belief; that I have performed this survey by order of Arnold Graveen, and that I have complied with the requirements of Wisconsin Administrative Code A-E 7

WILDERNESS
 SURVEYING,
 INC.



James D Rein
 Registered Land Surveyor # S-1234
 Dated this 17th day of July, 1992

Bearings assumed,
 referenced to the north line
 of the NE 1/4 of the NW 1/4
 bearing, N88°43'01"W

A parcel of land in the Northeast Quarter of the Northwest Quarter, Section 15, Township 39 North, Range 5 East, Minocqua Township, Oneida County, Wisconsin, being parcel "-A-" shown on Map No. 92-14 by Wilderness Surveying, Inc., dated July 17th, 1992, more particularly described as follows

Commencing at the northeast corner of the Northeast Quarter of the Northwest Quarter, being the Quarter Corner common to Sections 10 and 15, marked by an Iron pipe, thence North 88 degrees 43 minutes 01 seconds West for a distance of 1075 81 feet along the north line of the Northeast Quarter of the Northwest Quarter to an Iron pipe on the easterly right of way line of Squirrel Lake Road, thence along the easterly right of way line of Squirrel Lake Road, along a curve to the left, having a radius of 1175 27 feet and an arc length of 35 20 feet, being subtended by a chord of South 26 degrees 57 minutes 50 seconds West for a distance of 35 20 feet to an Iron pipe, thence South 26 degrees 06 minutes 21 seconds West for a distance of 201 41 feet along the easterly right of way line of Squirrel Lake Road, to the place of beginning, marked by an Iron pipe

Thence continuing South 26 degrees 06 minutes 21 seconds West for a distance of 110 00 feet along the easterly right of way line of Squirrel Lake Road to an Iron pipe, thence along the easterly right of way line of Squirrel Lake Road, along a curve to the right, having a radius of 1105 40 feet and an arc length of 83 02 feet, being subtended by a chord of South 28 degrees 15 minutes 27 seconds West for a distance of 83 00 feet to an Iron pipe, thence South 63 degrees 29 minutes 19 seconds East for a distance of 135 00 feet to an Iron pipe, thence South 85 degrees 23 minutes 36 seconds East for a distance of 142 96 feet to an Iron pipe, thence North 12 degrees 29 minutes 06 seconds East for a distance of 208 51 feet to an Iron pipe, thence North 79 degrees 42 minutes 45 seconds West for a distance of 224 28 feet to the place of beginning

Together with and subject to covenants, easements, and restrictions of record

Said property contains 1 20 acres

A parcel of land in Government Lot 2 and in the Northeast Quarter of the Northwest Quarter, Section 15, Township 39 North, Range 5 East, Minocqua Township, Oneida County, Wisconsin, being parcel "-B-" shown on Map No. 92-14 by Wilderness Surveying, Inc., dated July 17th, 1992, more particularly described as follows

Commencing at the northeast corner of the Northeast Quarter of the Northwest Quarter, being the Quarter Corner common to Sections 10 and 15, marked by an Iron pipe, thence North 88 degrees 43 minutes 01 seconds West for a distance of 1075 81 feet along the north line of the Northeast Quarter of the Northwest Quarter to an Iron pipe on the easterly right of way line of Squirrel Lake Road, thence along the easterly right of way line of Squirrel Lake Road, along a curve to the left, having a radius of 1175 27 feet and an arc length of 35 20 feet, being subtended by a chord of South 26 degrees 57 minutes 50 seconds West for a distance of 35 20 feet to an Iron pipe, thence South 26 degrees 06 minutes 21 seconds West for a distance of 201 41 feet along the easterly right of way line of Squirrel Lake Road to an Iron pipe, thence along the easterly right of way line of Squirrel Lake Road, along a curve to the right, having a radius of 1105 40 feet and an arc length of 83 02 feet, being subtended by a chord of South 28 degrees 15 minutes 27 seconds West for a distance of 83 00 feet to the place of beginning, marked by an Iron pipe

Thence along the easterly right of way line of Squirrel Lake Road, along a curve to the right, having a radius of 1105 40 feet and an arc length of 149 84 feet, being subtended by a chord of South 34 degrees 17 minutes 33 seconds West for a distance of 149 73 feet to an Iron pipe, thence along the easterly right of way line of Squirrel Lake Road, along a curve to the right, having a radius of 290 38 feet and an arc length of 52 13 feet, being subtended by a chord of South 43 degrees 19 minutes 10 seconds West for a distance of 52 06 feet to an Iron pipe, thence South 46 degrees 24 minutes 45 seconds East for a distance of 86 85 feet to an Iron pipe, thence South 79 degrees 54 minutes 55 seconds East for a distance of 578 49 feet to an Iron pipe, thence North 70 degrees 09 minutes 51 seconds East for a distance of 114 41 feet to an Iron pipe, thence North 09 degrees 20 minutes 16 seconds East for a distance of 353 48 feet to an Iron pipe, thence North 79 degrees 42 minutes 45 seconds West for a distance of 375 00 feet to an Iron pipe, thence North 12 degrees 29 minutes 06 seconds West for a distance of 208 51 feet to an Iron pipe, thence North 85 degrees 23 minutes 36 seconds West for a distance of 142 96 feet to an Iron pipe, thence North 63 degrees 29 minutes 19 seconds West for a distance of 135 00 feet to the place of beginning

Together with and subject to covenants, easements, and restrictions of record

Said property contains 5 04 acres

Map No 92-14
 File No 3 & 4-15-395
 Drafted by M Oestreich

B2510