

DATA TABLE FOR
ROAD AND UTILITY EASEMENT

COURSE	BEARING	DISTANCE
A - B	N29°35'10"E	240.52'
B - C	N18°13'03"E	156.83'
RAD 82.00' TAN 40.22'		
LEN 74.78' DELTA 52°15'14"		
C - D	N44°20'40"E	72.22'
RAD 218.39' TAN 45.60'		
LEN 89.91' DELTA 23°35'18"		
D - E	N58°40'38"E	89.28'
E - F	N46°52'59"E	128.42'
RAD 353.00' TAN 63.99'		
LEN 126.60' DELTA 20°32'54"		
F - G	N36°36'32"E	125.92'
G - H	N26°20'05"E	74.25'

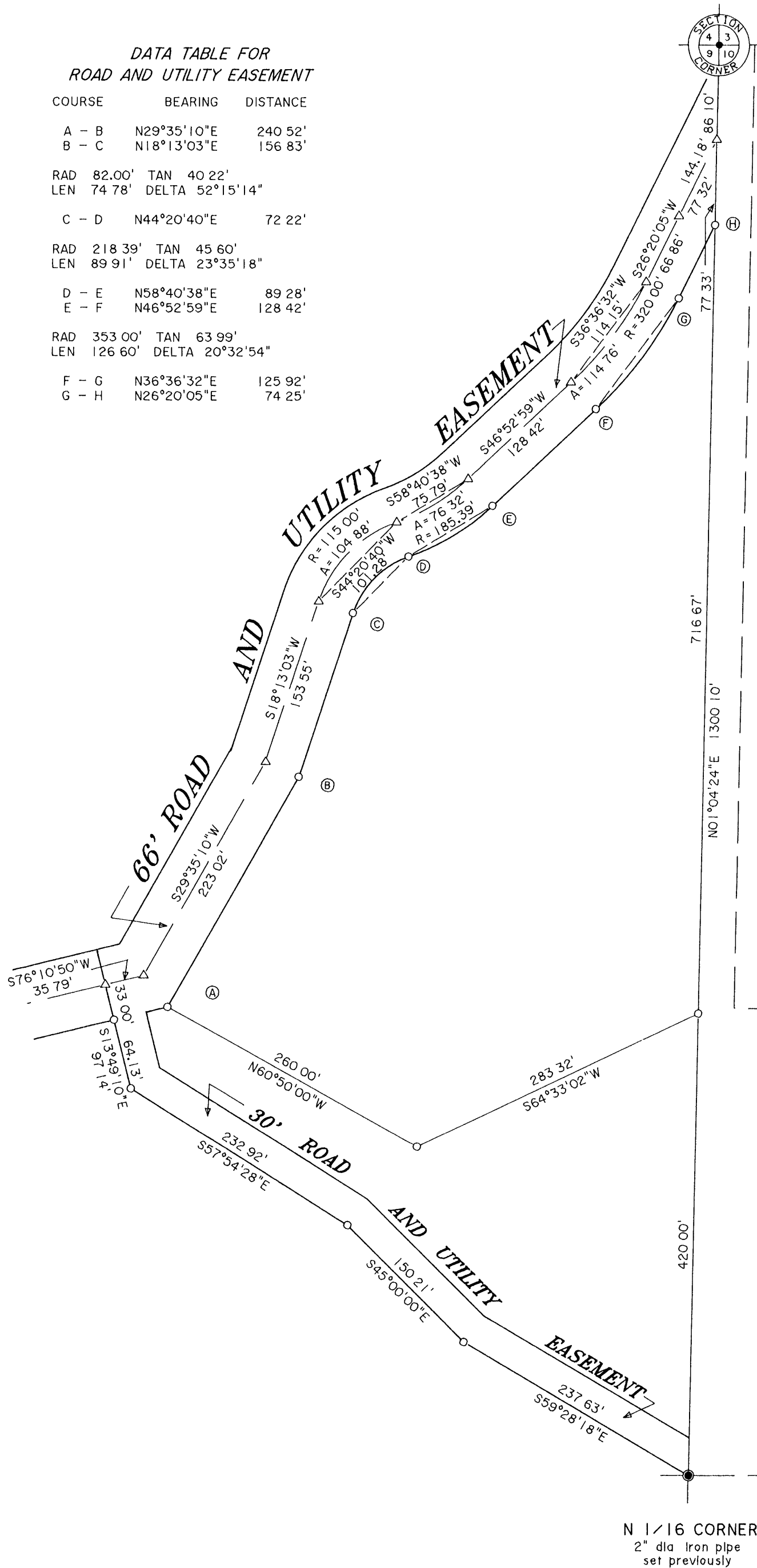

4" x 4" concrete monument
found in place previously
See USPLS Mon Rec

STONE TO KELK ROAD AND UTILITY EASEMENT

A strip of land for purpose of a non-exclusive road and utility easement located in Government Lot 1, Section 9, Township 38 North, Range 6 East, Hazelhurst Township, Oneida County, Wisconsin, being shown on Map No 92-52 by Wilderness Surveying, Inc., dated July 10th, 1992, more particularly described as follows

Commencing at the northeast corner of said Government Lot 1, being the corner common to Section 3, 4, 9 and 10, marked by a concrete monument, thence South 01 degrees 04 minutes 24 seconds East for a distance of 86.10 feet along the east line of Government Lot 1 to the place of beginning, being the centerline of a 66 feet wide easement

Thence along the centerline of said 66 feet wide easement South 26 degrees 20 minutes 05 seconds West for a distance of 144.18 feet, thence continuing along said centerline, along a curve to the right, having a radius of 320.00 feet and an arc length of 114.76 feet, being subtended by a chord of South 36 degrees 36 minutes 32 seconds West for a distance of 114.15 feet, thence continuing along said centerline South 46 degrees 52 minutes 59 seconds West for a distance of 128.42 feet, thence continuing along said centerline, along a curve to the right, having a radius of 185.39 feet and an arc length of 76.32 feet, being subtended by a chord of South 58 degrees 40 minutes 38 seconds West for a distance of 75.79 feet, thence continuing along said centerline, along a curve to the left, having a radius of 115.00 feet and an arc length of 104.88 feet, being subtended by a chord of South 44 degrees 20 minutes 40 seconds West for a distance of 101.28 feet, thence continuing along said centerline South 18 degrees 13 minutes 03 seconds West for a distance of 153.55 feet, thence continuing along said centerline South 29 degrees 35 minutes 10 seconds West for a distance of 223.02 feet, thence continuing along said centerline South 76 degrees 10 minutes 50 seconds West for a distance of 35.79 feet to intersect the westerly side of a thirty (30) feet wide road and utility easement, thence along the southwesterly side of said thirty (30) feet wide easement South 13 degrees 49 minutes 10 seconds East for a distance of 97.14 feet to an iron pipe, thence continuing along the southwesterly side of said thirty (30) feet wide easement South 57 degrees 54 minutes 28 seconds East for a distance of 232.92 feet to an iron pipe; thence continuing along the southwesterly side of said thirty (30) feet wide easement South 45 degrees 00 minutes 00 seconds East for a distance of 150.21 feet to an iron pipe, thence continuing along the southwesterly side of said thirty (30) feet wide easement South 59 degrees 28 minutes 18 seconds East for a distance of 237.63 feet to the southeast corner of said Government Lot 1, being a sixteen foot corner, marked by an iron pipe and there terminating

The side lines of said easement are to be shortened or lengthened to begin and terminate on the east line of said Government Lot 1

KELK ROAD AND UTILITY EASEMENT

Part of

GOV'T. LOT 1
SECTION 9, T38N, R6E

Hazelhurst Township
Oneida County, Wisconsin
SURVEYOR'S CERTIFICATE

I, James D Rein, Registered Land Surveyor No S-1234, hereby certify that I have surveyed the property shown hereon that this map represents an accurate survey of said property to the best of my knowledge and belief, that I have performed this survey by order of Wayne Kelk, and that I have complied with the requirements of Wisconsin Administrative Code A-E 7

WILDERNESS
SURVEYING,
INC.

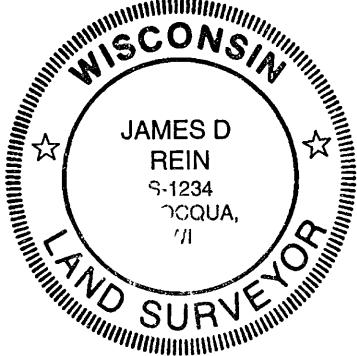

James D Rein
Registered Land Surveyor # S-1234
Dated this 10th day of July, 1992

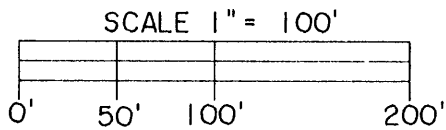

LEGEND

- = 3/4" dia iron pipe set previously
- = iron pipe set, 3/4" dia x 24" long
- △ = Corner position not monumented by this survey
- Note Other corner monuments are as noted

Note This survey is based upon a previous survey by Wilderness Surveying, Inc., dated October 2nd, 1978

Map No 92-52
File No 1-9-386
Drafted by M Oestreich