

B2515

RECEIVED & FILED #.....  
Oneida County Surveyor's Office  
Date OCT. 2 1992  
By [Signature]  
OCS Area #.....

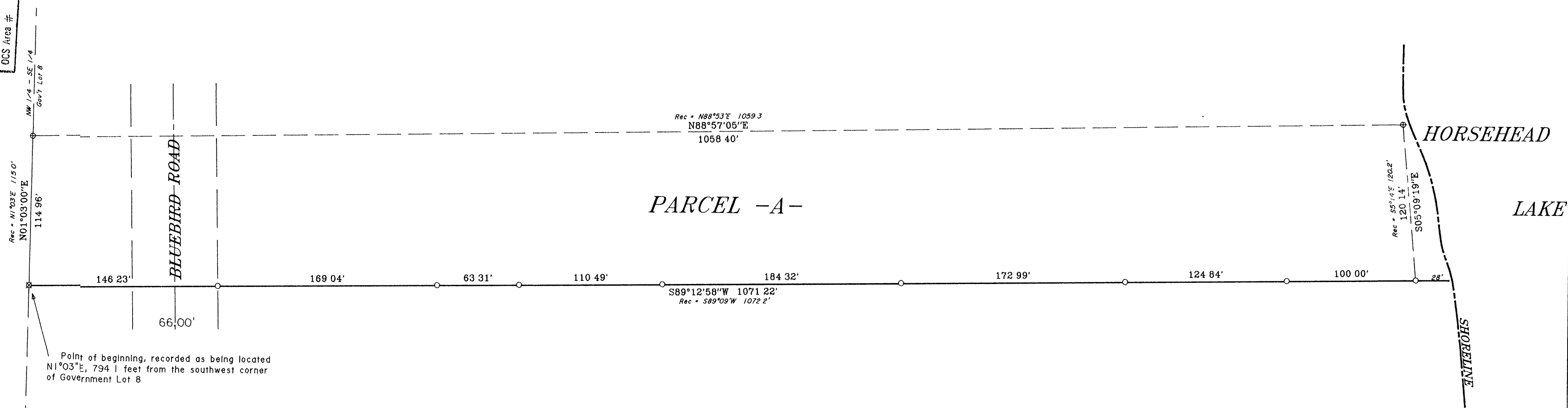

The  
SOUTH LINE  
of  
PARCEL -A-  
part of  
GOV'T. LOT 8  
SECTION 15, T38N, R7E  
Lake Tomahawk Township  
Oneida County, Wisconsin  
SURVEYOR'S CERTIFICATE

I, James D. Rein, Registered Land Surveyor No. S-1234, hereby certify that I have surveyed the property shown hereon; that this map represents an accurate survey of said property to the best of my knowledge and belief, that I have performed this survey by order of James Watters, and that I have complied with the requirements of Wisconsin Administrative Code A-E 7.



WILDERNESS  
SURVEYING,  
INC.

[Signature]  
Registered Land Surveyor A S-1234  
Dated this 22nd day of June, 1992

Bearings assumed,  
referenced to the west line  
of Parcel -A-, bearing  
N1°03'00"E

NOTE: The client waives that part of the Wisconsin Administrative Code A-E 7.04 and 7.05, which requires that a legal description be included and that the survey be tied to a corner established by the United States Public Land Survey.

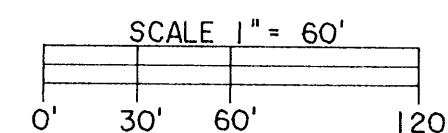

- LEGEND
- ⊗ = 1 1/2" dia. Iron pipe found in place
  - = 1" dia. Iron pipe found in place
  - ⊕ = 3/4" dia. Iron pipe found in place
  - = Iron pipe set, 3/4" dia x 24" long

Map No. 92-57  
File No. 11-15-387  
Drafted by M. Oestreich

B2515

B2515