

B2516

RECEIVED & FILED #.....
Oneida County Surveyor's Office
Date OCT 2 1992
By [Signature]
OCS Area #

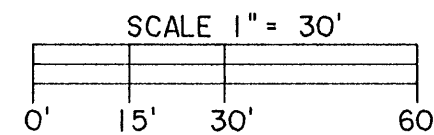

- LEGEND
- ⊗ = 1 1/2" dia Iron pipe found in place
 - ⊕ = 1 1/4" dia Iron pipe found in place
 - = 3/4" dia Iron pipe found in place
 - = Iron pipe set, 3/4" dia x 24" long
- Note Other corner monuments are as noted

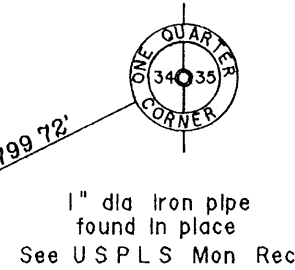

HIGHWAY

U.S.

50' EASEMENT ROAD

-1-
0.58 Acres

FINDLING

0.23 Acres

LOT -1-
and part of
LOT -2-
of

ONEIDA COUNTY SURVEY #1002

in the
NW 1/4 of the SE 1/4
SECTION 34, T39N, R6E

Minocqua Township
Oneida County, Wisconsin

SURVEYOR'S CERTIFICATE

I, James D. Rein, Registered Land Surveyor No S-1234, hereby certify that I have surveyed the property shown hereon, that this map represents an accurate survey of said property to the best of my knowledge and belief, that I have performed this survey by order of Lloyd Findling; and that I have complied with the requirements of Wisconsin Administrative Code A-E 7



WILDERNESS
SURVEYING,
INC.

[Signature]
Registered Land Surveyor # S-1234
Dated this June day of 29th, 1992

Bearings assumed,
referenced to the north line
of Lot -1- of O.C.S. Map #1002
bearing, S88°38'44"W

FINDLING PARCEL

A parcel of land being Lot 1 and part of Lot 2 of Oneida County Survey Map No. 1002, located in the Northwest Quarter of the Southeast Quarter, Section 34, Township 39 North, Range 6 East, Minocqua Township, Oneida County, Wisconsin, being shown on Map No. 92-71 by Wilderness Surveying, Inc., dated June 29th, 1992, more particularly described as follows:

Commencing at the East Quarter Corner of said Section 34, marked by an iron pipe, thence South 63 degrees 22 minutes 05 seconds West for a distance of 1799.72 feet to the northeast corner of Lot 2 of Oneida County Certified Survey Map No. 1002, marked by an iron pipe, thence South 88 degrees 38 minutes 44 seconds West for a distance of 38.65 feet along the north line of said Lot 2 to the place of beginning, marked by an iron pipe

Thence continuing South 88 degrees 38 minutes 44 seconds West for a distance of 349.93 feet to the northwest corner of Lot 1 of Oneida County Certified Survey map No. 1002, marked by an iron pipe on the easterly right of way line of U.S. Highway "51", thence South 33 degrees 04 minutes 42 seconds West for a distance of 122.00 feet along said easterly right of way line to the southwest corner of said Lot 1, marked by an iron pipe; thence North 88 degrees 32 minutes 29 seconds East for a distance of 350.02 feet to an iron pipe, thence North 33 degrees 12 minutes 39 seconds East for a distance of 121.42 feet to the place of beginning.

Together with and subject to covenants, easements, and restrictions of record

Said property contains 0.81 acres more or less.

Map No. 92-71
File No. 10-34-396
Drafted by M. Oestreich

B2516

B2516

B2516