

MEDICINE LAKE

B2521

RECEIVED & FILED #
Oneida County Surveyor's Office
OCT. 2 1992
Data By
OCS: rca #

BEARINGS ARE BASED ON
THE SECTION LINE WHICH
BEARS S 89° 30' W BEING
OF RECORD

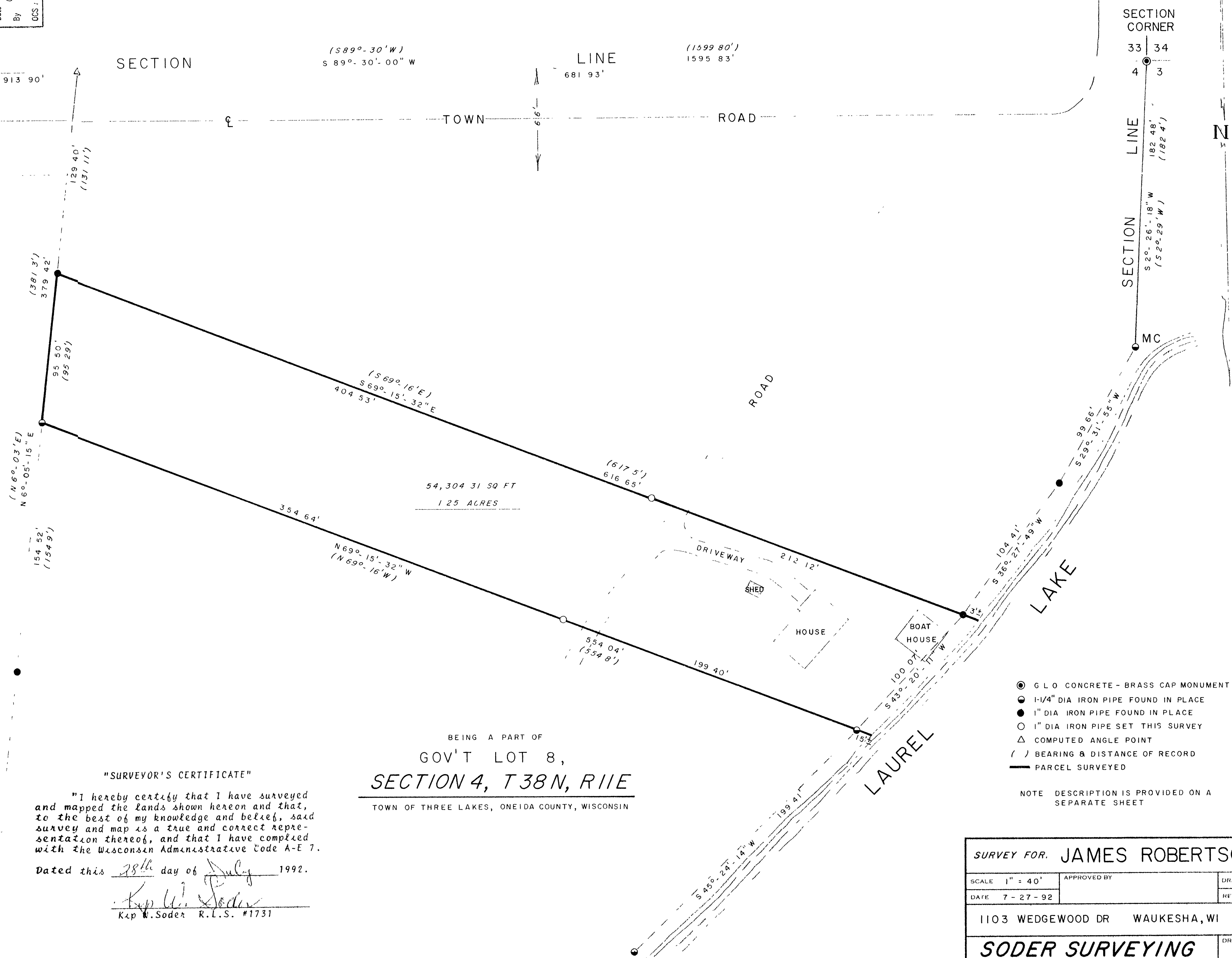

"SURVEYOR'S CERTIFICATE"

"I hereby certify that I have surveyed and mapped the lands shown hereon and that, to the best of my knowledge and belief, said survey and map is a true and correct representation thereof, and that I have complied with the Wisconsin Administrative Code A-E 7.

Dated this 28th day of July 1992.

Kip W. Soder R.L.S. #1731

BEING A PART OF
GOV'T LOT 8,
SECTION 4, T38N, R11E
TOWN OF THREE LAKES, ONEIDA COUNTY, WISCONSIN

- G L O CONCRETE - BRASS CAP MONUMENT
- 1-1/4" DIA IRON PIPE FOUND IN PLACE
- 1" DIA IRON PIPE FOUND IN PLACE
- 1" DIA IRON PIPE SET THIS SURVEY
- △ COMPUTED ANGLE POINT
- () BEARING & DISTANCE OF RECORD
- PARCEL SURVEYED

NOTE DESCRIPTION IS PROVIDED ON A SEPARATE SHEET

| | | |
|--------------------------------------|-------------|--------------------|
| SURVEY FOR. JAMES ROBERTSON | | |
| SCALE 1" = 40' | APPROVED BY | DRAWN BY KWS |
| DATE 7-27-92 | | REVISED |
| 1103 WEDGEWOOD DR WAUKESHA, WI 53188 | | |
| SODER SURVEYING | | DRAWING NUMBER 160 |

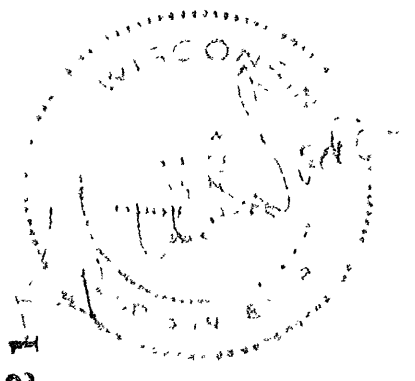

B2521

B2521

B2521