

B2539  
RECEIVED & FILED #.....  
Oneida County Surveyor's Office  
Date NOV 13 1992  
By: [Signature]  
DGS Area #.....

# LOT 11, OF STARKS FARMS SUBDIVISION LOCATED IN GOV'T LOT 2, SECTION 32, T 37 N, R 10 E, TOWN OF STELLA, ONEIDA COUNTY, WISCONSIN

N

BEARINGS REFERENCED TO THE NORTH LINE  
OF LOT 12 OF STARKS FARMS SUBDIVISION  
ASSUMED TO BEAR N 49°-59'-36" E

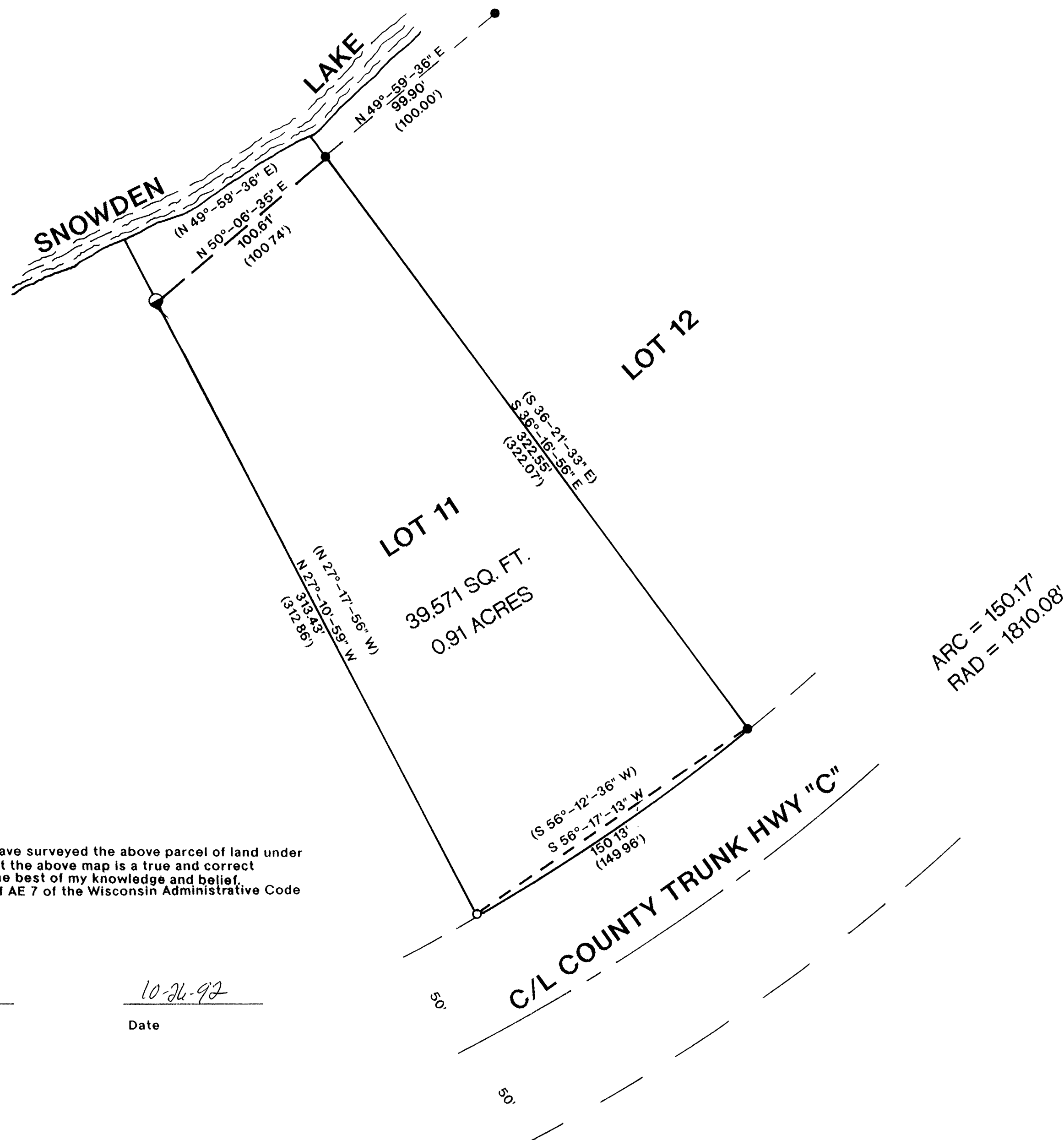
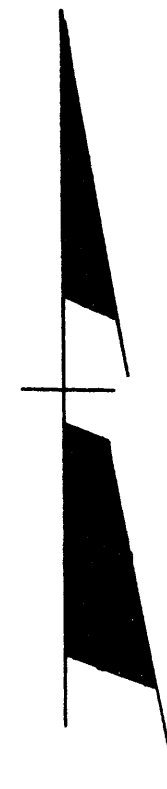

I, William E. Bando, hereby certify that I have surveyed the above parcel of land under the direction of Mr. Frank Johnson and that the above map is a true and correct representation of the lands surveyed to the best of my knowledge and belief. That I have complied with the provisions of AE 7 of the Wisconsin Administrative Code

*William E. Bando*  
William E Bando

10-26-92  
Date

## LEGEND:

- SET 1" IRON PIPE
- FOUND 1" IRON PIPE
- ⊙ FOUND 2" IRON PIPE
- ( ) RECORDED AS

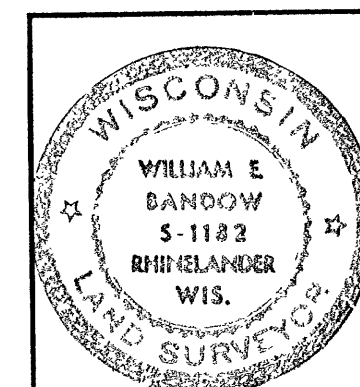

SURVEY FOR	
FRANK JOHNSON 6545 N. 58TH ST. MILWAUKEE, WI 53223	
SCALE 1"=40'	DATE 10/21/92 DWN BY R.B.
DWG NO. 9190	GENISOT AND ASSOCIATES, INC. RHINELANDER, WIS