

# LOT 8 OF NORTH UMBERLAND & CAMBRIA PLAT

LOCATED IN GOV'T LOT 7, SECTION 25, T37N, R9E, TOWN OF PINE LAKE, ONEIDA COUNTY, WISCONSIN

B2541

RECEIVED & FILED #	.....
Oneida County Surveyor's Office	.....
Date	NOV. 13 1992
By	<i>[Signature]</i>
DOS Area #	.....

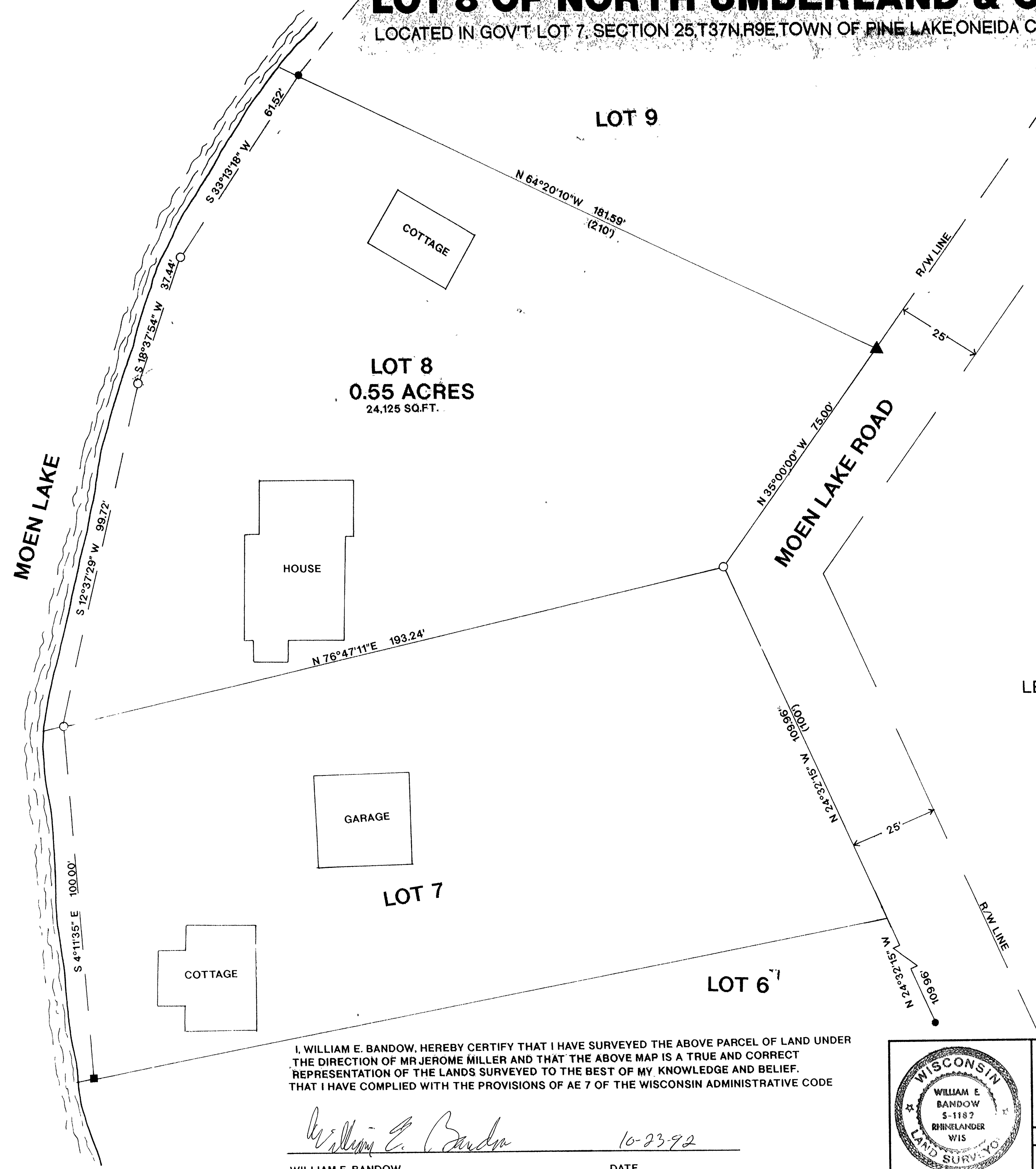

N

BEARINGS REFERENCED TO THE EAST  
LINE OF LOT 8 ASSUMED TO BEAR N 35°00'00" E

### LEGEND:

- FOUND 3/4" IRON PIPE
- SET 1"X 24" IRON PIPE
- FOUND 1/2" IRON PIPE
- ( ) RECORDED AS
- ▲ SET RAILROAD SPIKE

I, WILLIAM E. BANDOW, HEREBY CERTIFY THAT I HAVE SURVEYED THE ABOVE PARCEL OF LAND UNDER THE DIRECTION OF MR. JEROME MILLER AND THAT THE ABOVE MAP IS A TRUE AND CORRECT REPRESENTATION OF THE LANDS SURVEYED TO THE BEST OF MY KNOWLEDGE AND BELIEF. THAT I HAVE COMPLIED WITH THE PROVISIONS OF AE 7 OF THE WISCONSIN ADMINISTRATIVE CODE

*William E. Bandow*  
WILLIAM E. BANDOW  
10-23-92  
DATE

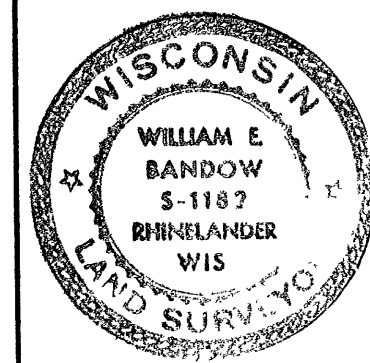

SURVEY FOR  
**MR. & MRS.  
JEROME MILLER**

SCALE 1"= 20'	DATE 8/25/92	OWN BY R.B.
DWG. NO. 9171	GENISOT AND ASSOCIATES, INC. RHINELANDER, WIS	

B2541

B2541