

B2628

RECEIVED & FILED #
Oneida County Surveyor's Office
Date DEC. 22 1992
By *JD*
OCSS Area #

LOT 1-2
ONEIDA COUNTY CERTIFIED SURVEY MAP NO. 1149
being part of

GOV'T. LOT 4
SECTION 11, T39N, R6E

Minocqua Township
Oneida County, Wisconsin
SURVEYOR'S CERTIFICATE

I, James D. Rein, Registered Land Surveyor No. S-1234, hereby certify that I have surveyed the property shown hereon, that this map represents an accurate survey of said property to the best of my knowledge and belief, that I have performed this survey by order of Richard L. Inskeep, and that I have complied with the requirements of Wisconsin Administrative Code A-E 7.



WILDERNESS
SURVEYING,
INC.

James D. Rein
Registered Land Surveyor No. S-1234
Dated this 5th day of October, 1992

Bearings Grid,
Wisconsin Coordinate System,
North Zone, based upon
solar observation

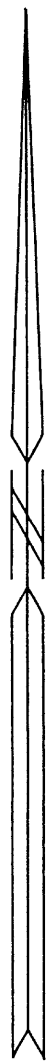

LEGEND

- ⊗ = 1/4" dia. Iron rod found in place
- = 3/4" dia. Iron rod found in place

SCALE 1" = 30'

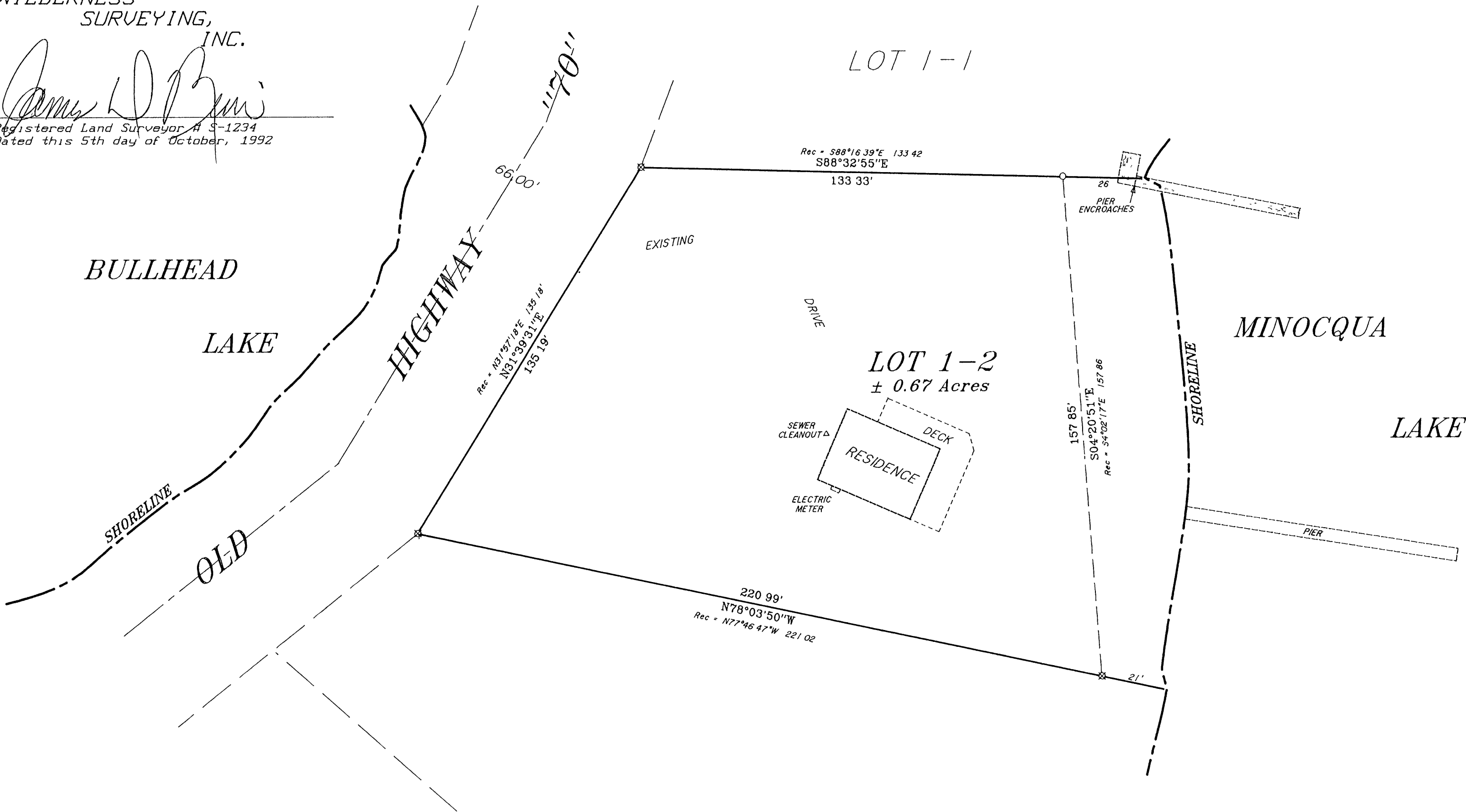
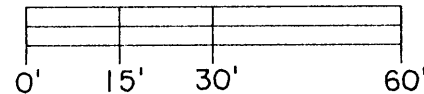

Map No. 92-103
File No. 12-11-396
Drafted By M. Oestreich

B2628

B2628

B2628