

B2637

RECEIVED & FILED #
Oneida County Surveyor's Office
Date FEB. 03, 1993
By *go*
CDS Area #

BEING A PART OF
GOV'T LOTS 7 and 8,
SECTION 3, T38N, R11E
AND ALSO BEING
LOT 19 of the County Plat of
STANZEL FARM
TOWN OF THREE LAKES, ONEIDA COUNTY, WISC

NOTE DESCRIPTION IS PROVIDED ON
A SEPARATE SHEET

BEARINGS ARE BASED ON THE
SECTION LINE WHICH BEARS
N87°36'-06"E BY PLAT

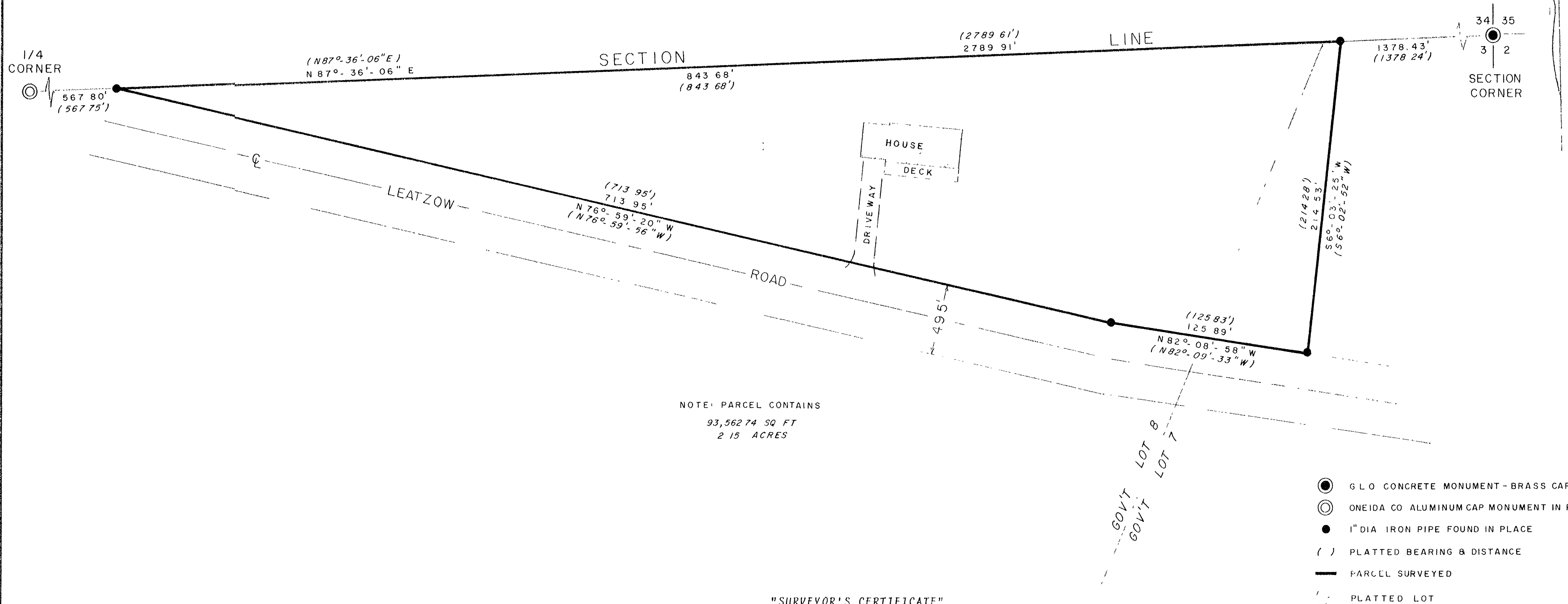

"SURVEYOR'S CERTIFICATE"

"I hereby certify that I have surveyed and mapped the lands shown hereon and that, to the best of my knowledge and belief, said survey and map is a true and correct representation thereof, and that I have complied with the Wisconsin Administrative Code A-E 7.

Dated this 27th day of November, 1992.

K. W. Soder
K. W. Soder R.L.S. #1731

SURVEY FOR LEE HAMMERSTEIN

SCALE 1" = 50' APPROVED BY DATE 11-25-92 DRAWN BY K W S REVISED

812 LEATZOW ROAD THREE LAKES, WI 54562

SODER SURVEYING DRAWING NUMBER 178

B2637

B2637

B2637