

B2638

RECEIVED & FILED #
Oneida County Surveyor's Office
Date FEB 08, 1993
By *[Signature]*
OCS Area #

BOOM

LAKE

NOTE NORTHWEST COR LOT 7 TO
SOUTHWEST COR LOT 10 -
PLATTED DIST 490 0'
MEASURED DIST 490 52'

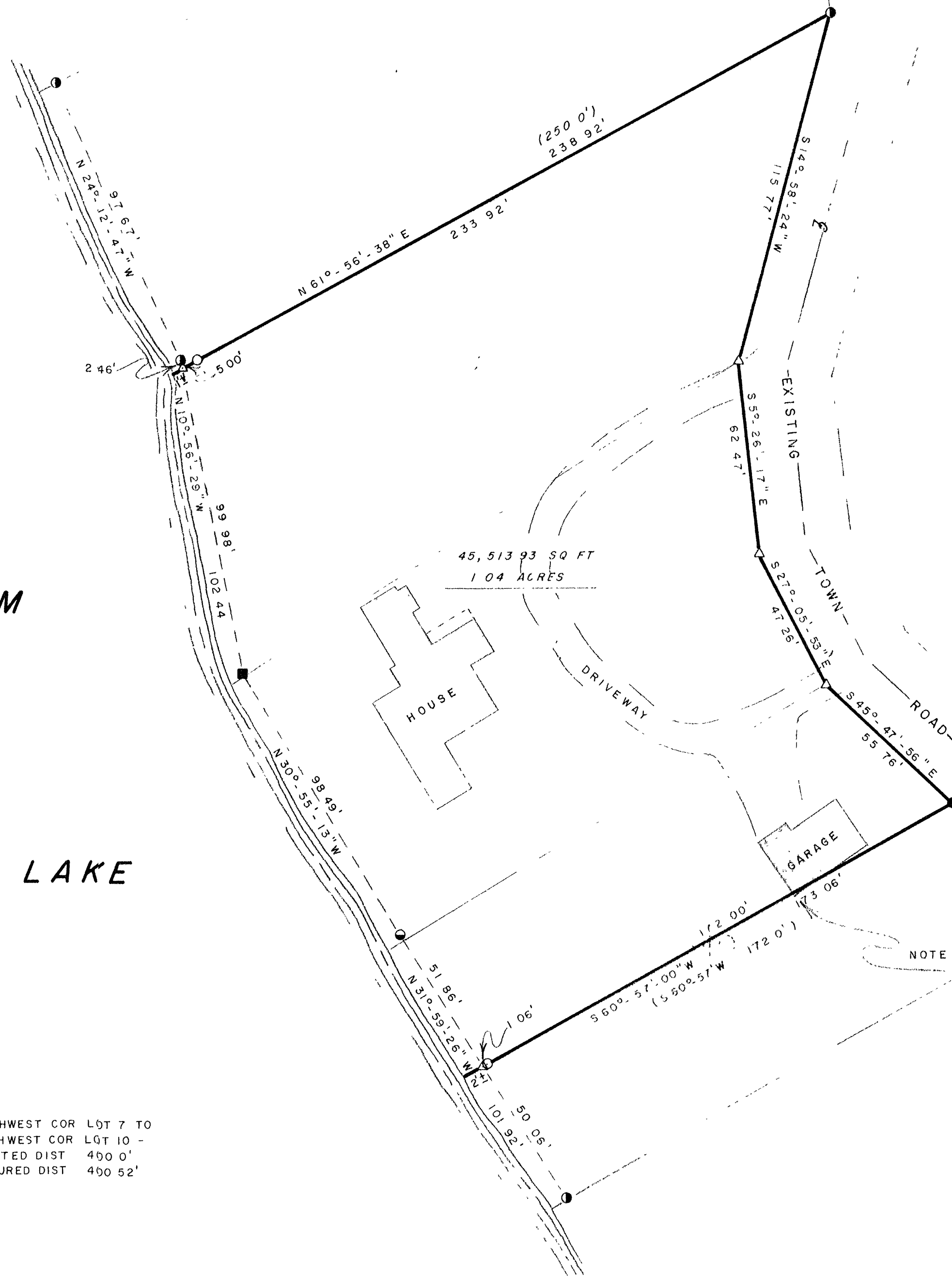

PARCEL BEING
Lots 8, 9 and the N1/2 of Lot 10
of
Block "C" of the Country Club Manor
and being a part of
Section 31, T37N, R9E
Town of Pine Lake, Oneida County, Wisconsin

NOTE DESCRIPTION IS PROVIDED ON A
SEPARATE SHEET

N BEARINGS ARE BASED ON THE
LINE THAT SPLITS LOT 10 WHICH
BEARS S60°-57'W AS USED IN A
PREVIOUS SURVEY

"SURVEYOR'S CERTIFICATE"

"I hereby certify that I have surveyed
and mapped the lands shown hereon and that,
to the best of my knowledge and belief, said
survey and map is a true and correct repre-
sentation thereof, and that I have complied
with the Wisconsin Administrative Code A-E 7.

Dated this 28th day of December 1992.

Kip W. Soder
Kip W. Soder R.L.S. #1731

- 2" DIA IRON PIPE FOUND IN PLACE
- 1-1/2" DIA IRON PIPE FOUND IN PLACE
- 1" DIA IRON PIPE FOUND IN PLACE
- WOOD HUB W/ TACK FOUND IN PLACE
- 1" DIA IRON PIPE SET THIS SURVEY
- △ COMPUTED ANGLE POINT
- () BEARING & DISTANCE OF RECORD
- (/) PLATTED DISTANCE
- ' ' PLATTED LOTS
- PARCEL SURVEYED

SURVEY FOR W.E. DRUECK ESTATE

SCALE 1" = 30' APPROVED BY _____ DRAWN BY KWS
DATE 12-23-92 _____ REVISED _____

114 HILL DR SIX MILE, S CAROLINA 29682

SODER SURVEYING

DRAWING NUMBER
179

B2638

B2638

B2638