

RECEIVED & FILED #
Oneida County Surveyor's Office
Date MAR 3 1 1993
By 40
OCS Area #

LOT 3
of the recorded Plat of
BLUE LAKE ISLAND
located in part of
GOV'T. LOT 7
SECTION 28
and
GOV'T. LOT 6
SECTION 29, T39N, R6E
Minocqua Township
Oneida County, Wisconsin

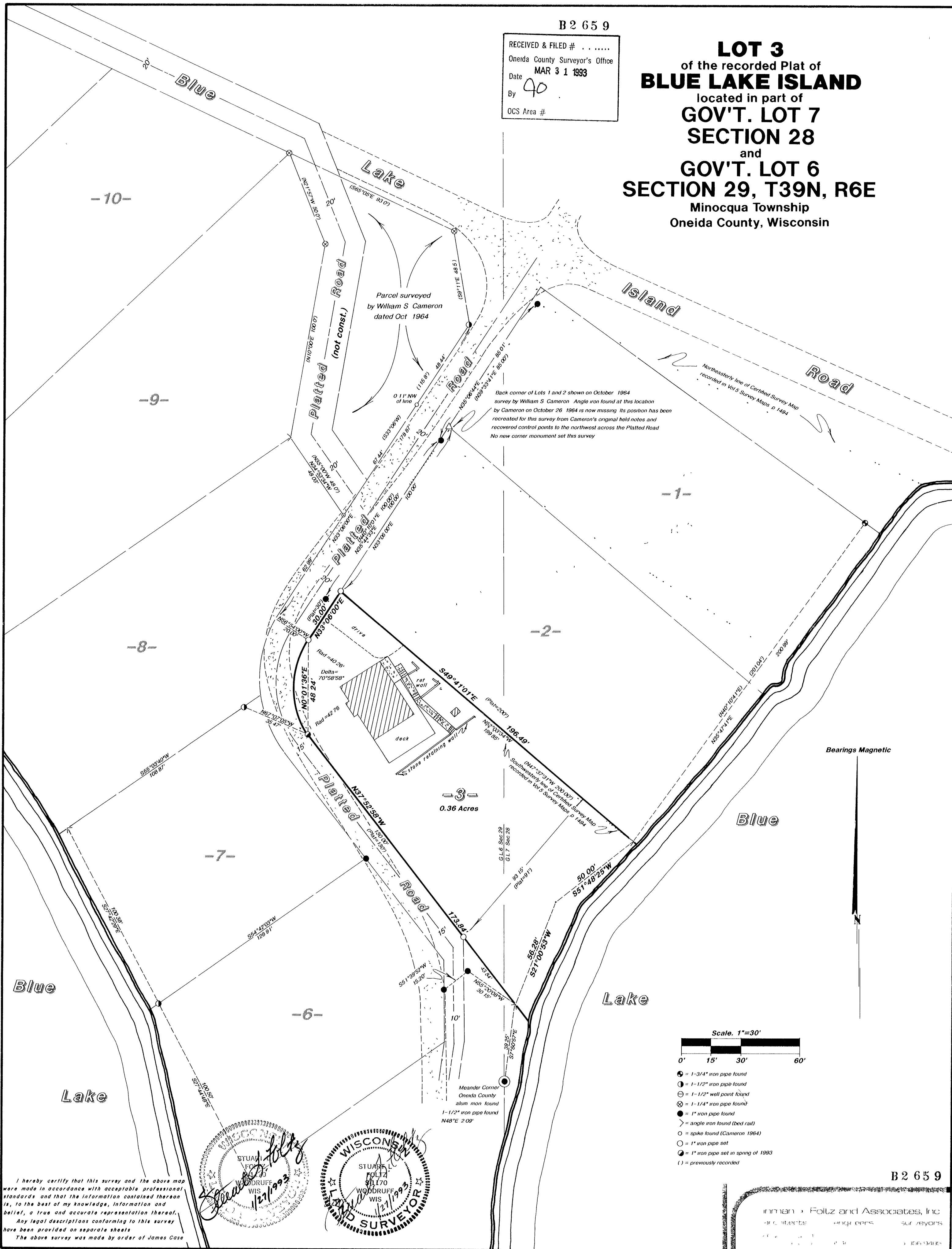

I hereby certify that this survey and the above map were made in accordance with acceptable professional standards and that the information contained thereon is, to the best of my knowledge, information and belief, a true and accurate representation thereof. Any legal descriptions conforming to this survey have been provided on separate sheets. The above survey was made by order of James Case

