

B2660

RECEIVED & FILED # .
Oneida County Surveyor's Office
Date **MAR 31 1993**
By *[Signature]*
OCS Area #

Lot 2
of
CSM #833
recorded in
Vol.3 CSM, p.833
being part of the

**SW1/4 of the SW1/4
and the
SE1/4 of the SW1/4
SECTION 1, T39N, R6E**

**Town of Woodruff
Oneida County, Wisconsin**

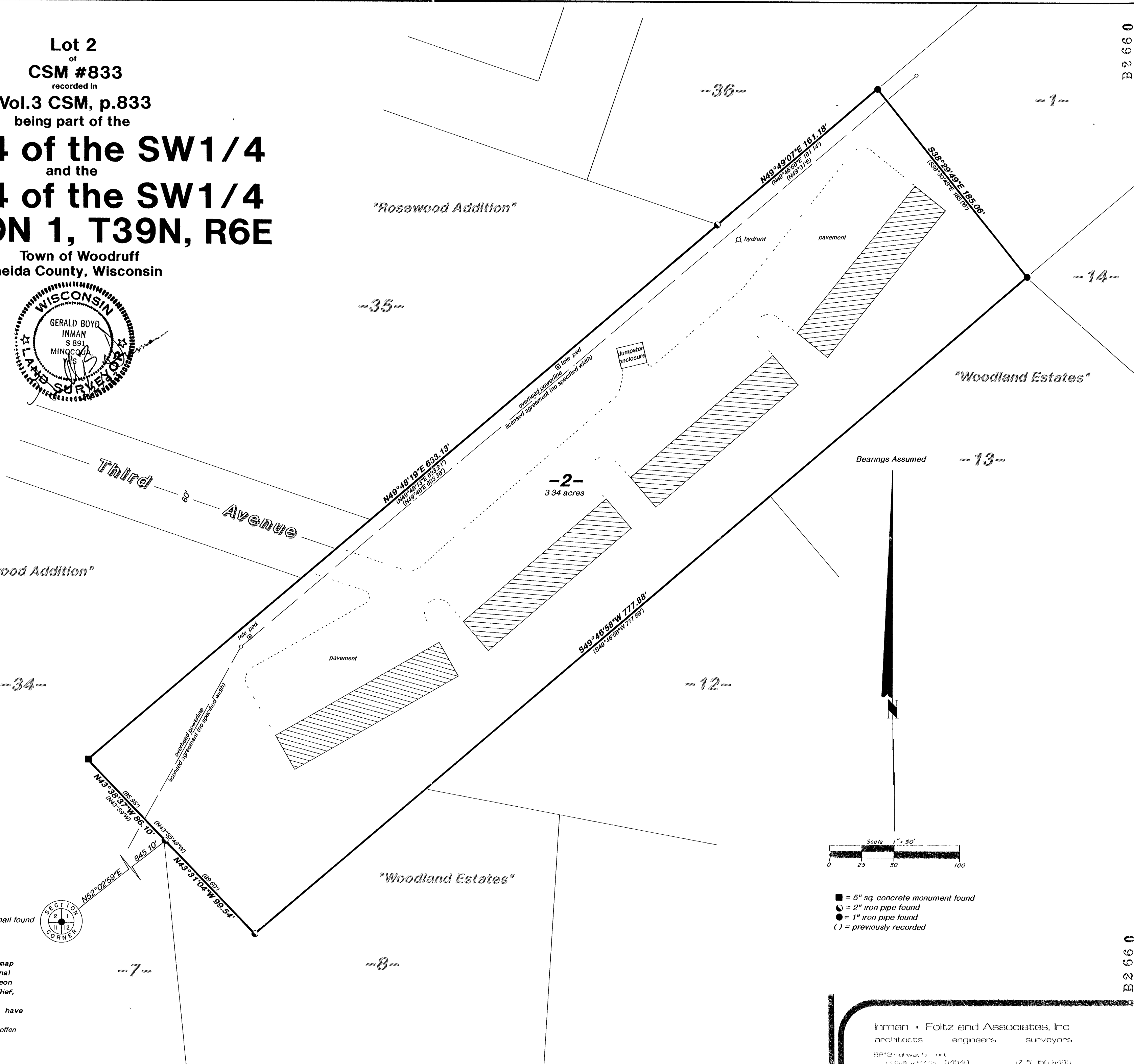
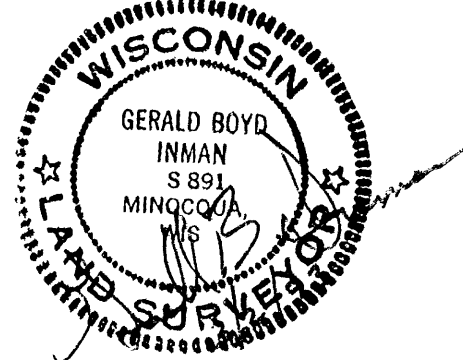
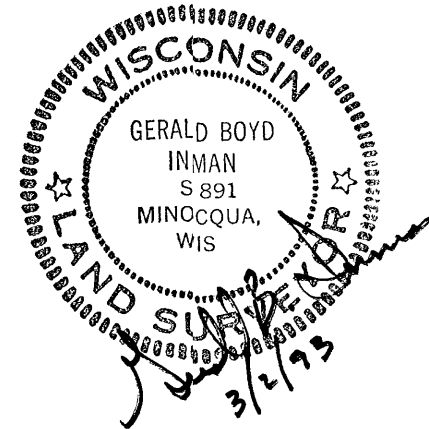

I hereby certify that this survey and the above map
were made in accordance with acceptable professional
standards and that the information contained thereon
is, to the best of my knowledge, information and belief,
a true and accurate representation thereof.
Any legal descriptions conforming to this survey have
been provided on separate sheets.
The above survey was made by order of Michael Coffey
and Robert Owens

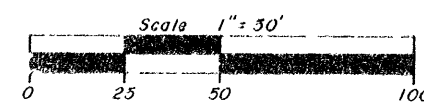

- = 5" sq. concrete monument found
- = 2" iron pipe found
- = 1" iron pipe found
- () = previously recorded

Inman • Foltz and Associates, Inc.
architects engineers surveyors

Oneida County, Wisconsin 54543
12.5' 30' 54' 05'

B2660

B2660

B2660