

RECEIVED & FILED #
Oneida County Surveyor's Office
Date **MAR 31 1993**
By **90**
OCS Area #

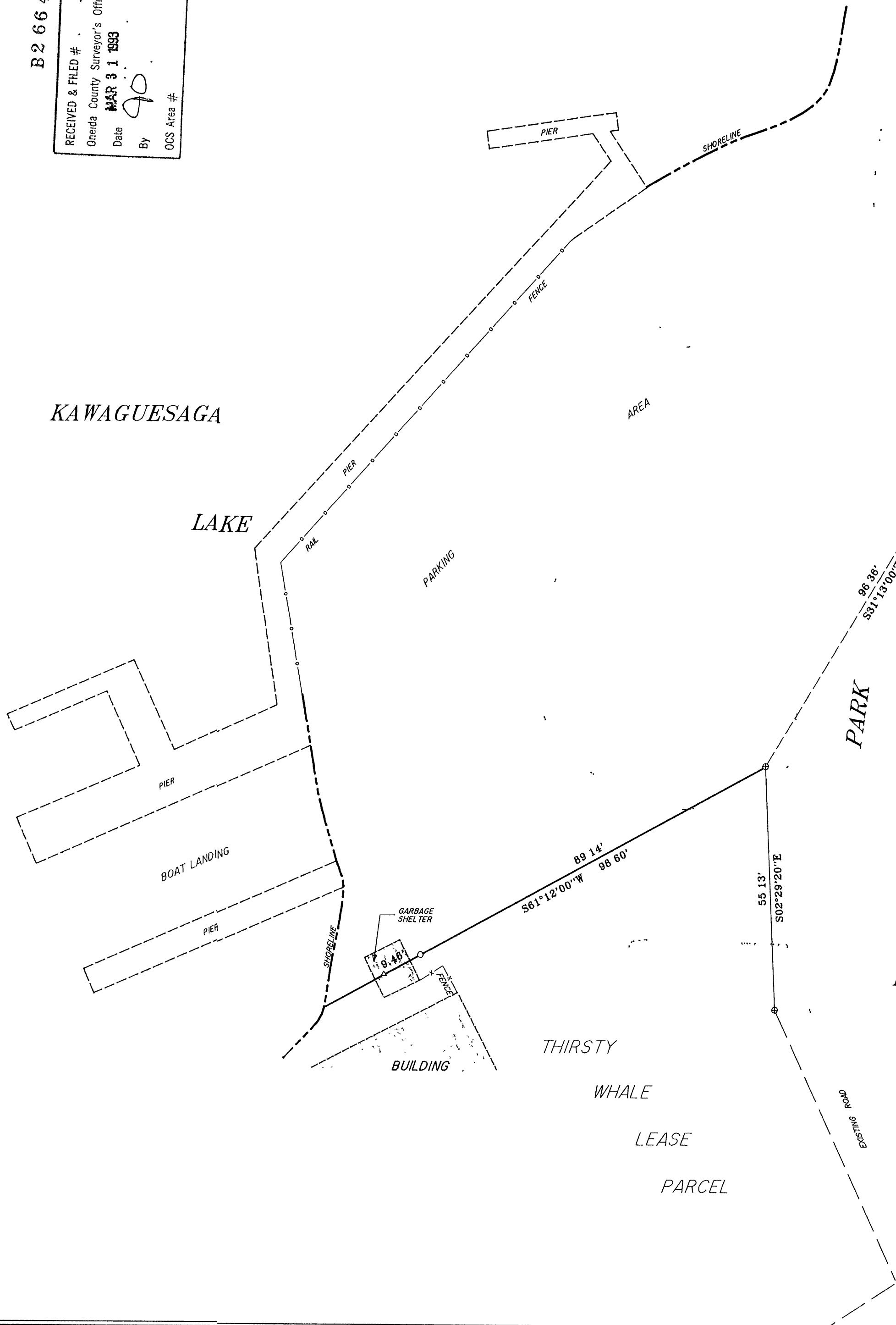

PUBLIC ACCESS
Part of the
PLAT OF MINOCQUA
GOV'T. LOT 4
SECTION 14, T39N, R6E

Minocqua Township
Oneida County, Wisconsin
SURVEYOR'S CERTIFICATE

I, James D Rein, Registered Land Surveyor No S-1234, hereby certify that I have surveyed the property shown hereon, that this map represents an accurate survey of said property to the best of my knowledge and belief, that I have performed this survey by order of Town of Minocqua, and that I have complied with the requirements of Wisconsin Administrative Code A-E 7

WILDERNESS
SURVEYING,
INC.



James D Rein
Registered Land Surveyor # S-1234
Dated this 18th day of January, 1993

Bearings assumed,
referenced to the northerly
line of the Thirsty Whale
lease parcel bearing
S61°12'00"W

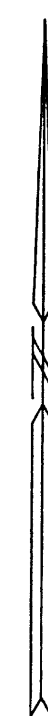

- LEGEND
- ⊕ = 3/4" dia Iron pipe found in place.
 - ⊗ = 70d spike found in place
 - = P K nail set
 - △ = Corner post/tilt not monumented by this survey

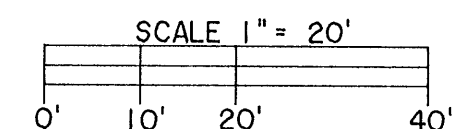

Map No 92-89
File No 14-396
Drafted by M Oestreich