

EASEMENT LOCATED IN THE NE 1/4-NE 1/4, SECTION 30, T38N, R7E, TOWN OF LAKE TOMAHAWK, ONEIDA COUNTY, WISCONSIN

B2667

RECEIVED & FILED #	
Greida County Surveyor's Office	
Date	APR 06 1993
By	
OCS Area #	

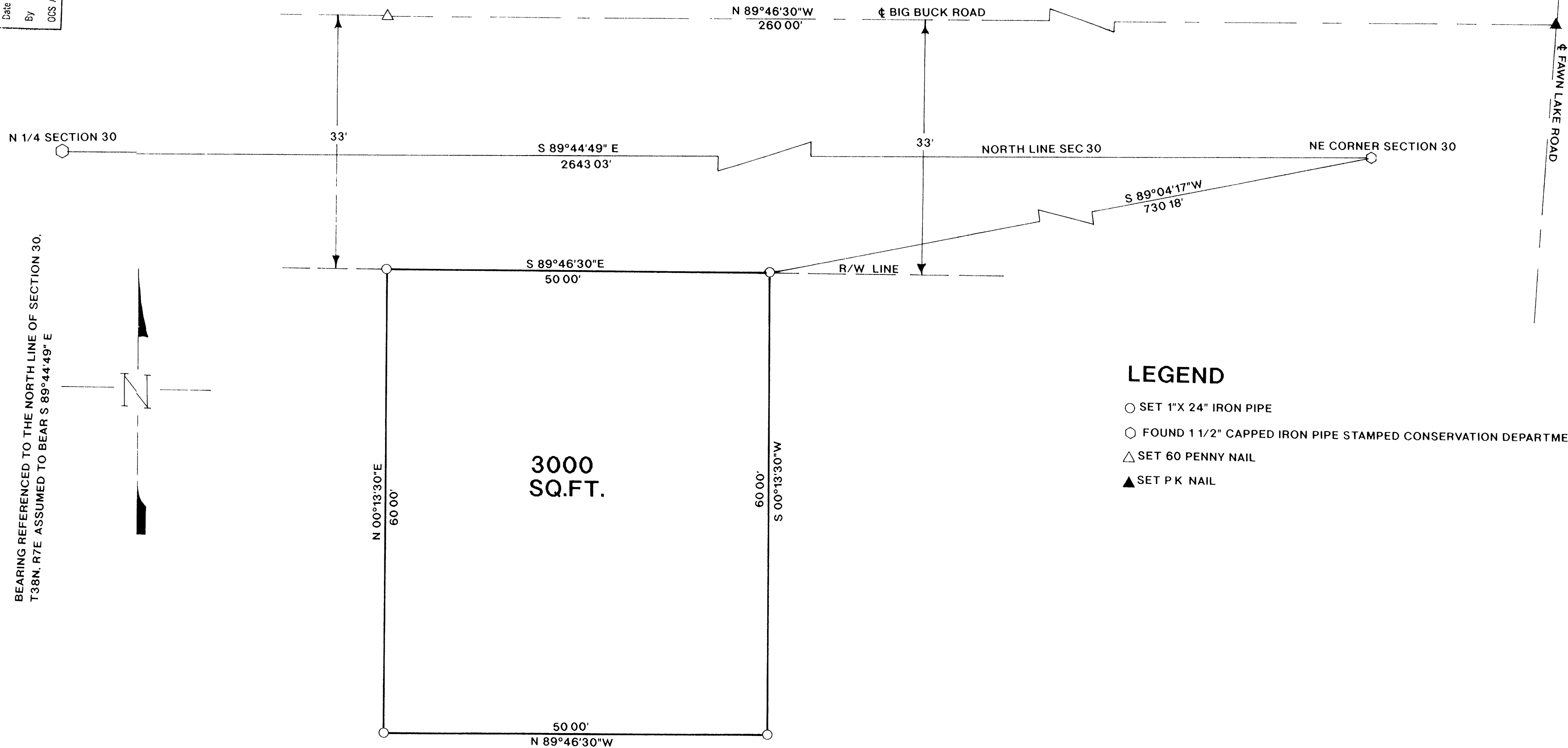

BEARING REFERENCED TO THE NORTH LINE OF SECTION 30.
T38N, R7E ASSUMED TO BEAR S 89°44'49\"

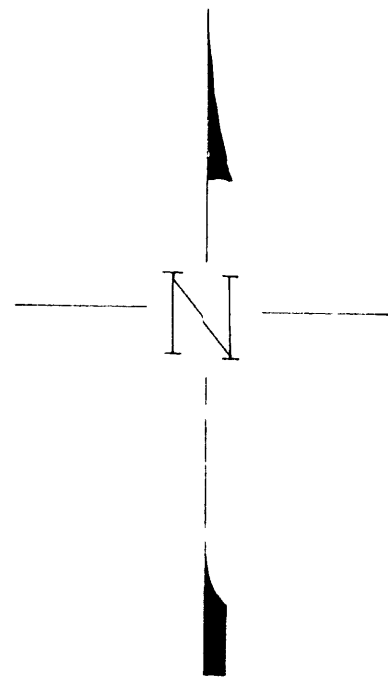

LEGEND

- SET 1\"X 24\" IRON PIPE
- FOUND 1 1/2\" CAPPED IRON PIPE STAMPED CONSERVATION DEPARTMENT
- △ SET 60 PENNY NAIL
- ▲ SET P K NAIL

I, RUSSELL F. BROWN, HEREBY CERTIFY THAT I HAVE SURVEYED THE ABOVE EASEMENT UNDER THE DIRECTION OF THE RHINELANDER TELEPHONE CO AND THAT THE ABOVE MAP IS A TRUE AND CORRECT REPRESENTATION OF THE LANDS SURVEYED TO THE BEST OF MY KNOWLEDGE AND BELIEF THAT I HAVE PROVIDED A DESCRIPTION OF THE EASEMENT ON A SEPARATE SHEET THAT I HAVE COMPLIED WITH THE PROVISIONS OF AE 7 OF THE WISCONSIN ADMINISTRATIVE CODE

Russell F. Brown 4/1/93
RUSSELL F. BROWN DATE

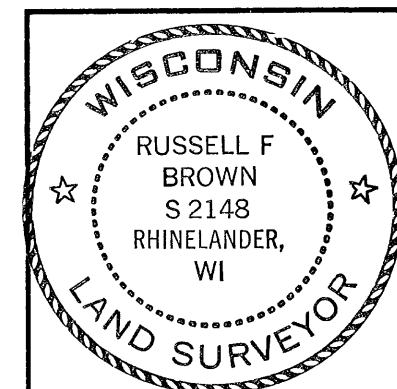

EASEMENT SURVEY FOR RHINELANDER TELEPHONE COMPANY	
SCALE 1\"=10'	DATE 3/30/93 DWN BY KB
DWG NO 9202-1	GENISOT AND ASSOCIATES, INC. RHINELANDER, WIS

B2667

B2667

B2667