

RECEIVED & FILED #.
Oneida County Surveyor's Office
Date APR 12 1993 ..
By  ..
OCS Area # ..

PART OF THE
SW 1/4, NW 1/4, SEC. 21,
T. 38 N., R. 8 E., ONEIDA
COUNTY, WI.

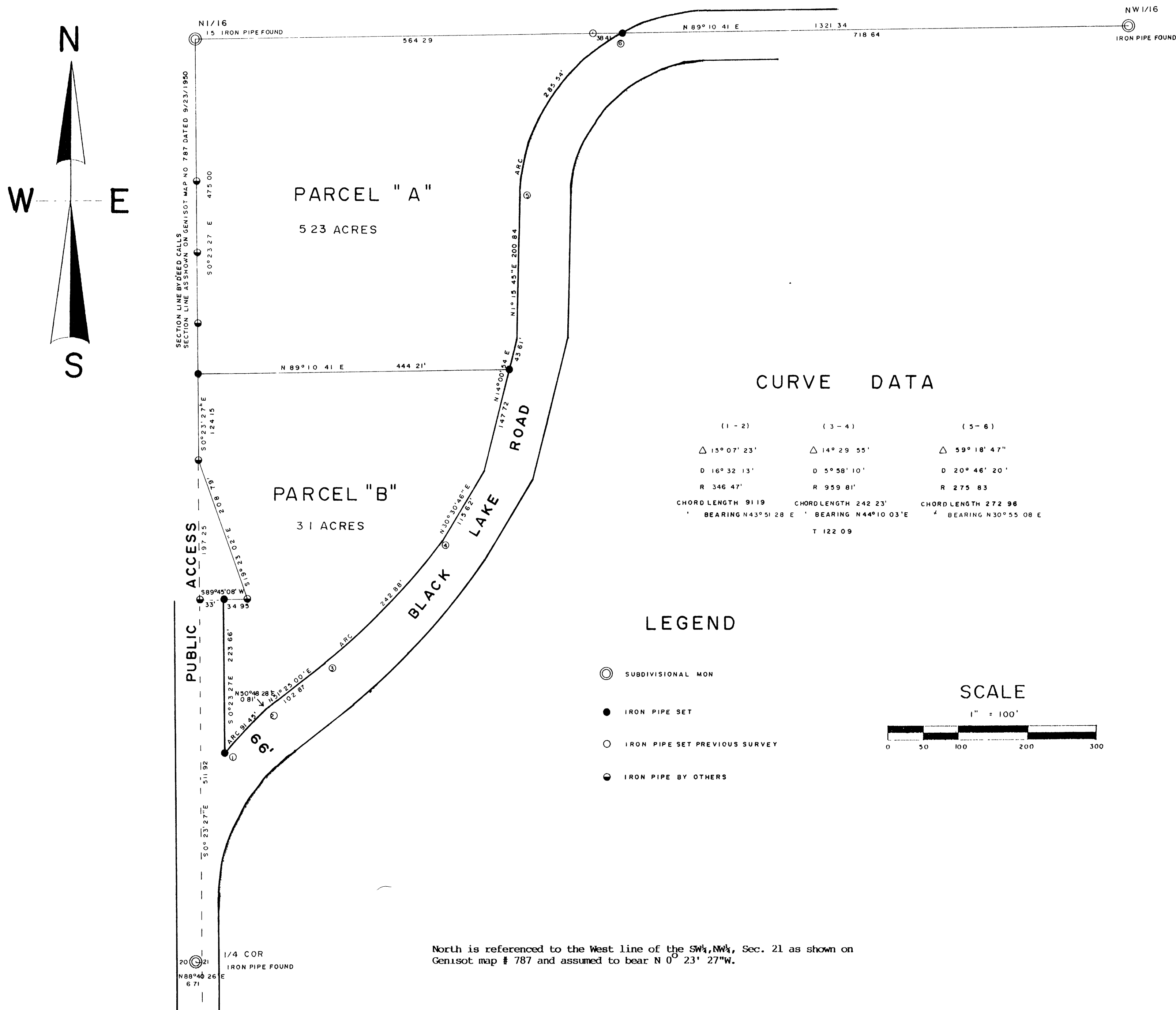

I, Todd Loftus, Registered Land Surveyor, hereby certify that I have surveyed the property shown hereon. That this map represents an accurate survey of said property to the best of my knowledge & belief. That I have performed this survey by order of **ANTHONY ROMAN** and that I have complied with the applicable requirements of the Wisconsin Administrative Code A.II.7.

Description required for above parcel is on separate sheet.

DATE **FEB.20,1993**

SIGNED

LOFTUS SURVEYING

DRAFTED BY TJ LOFTUS

1036B2