

B2673

B2673

RECEIVED & FILED #.....  
Oneida County Surveyor's Office  
Date **APR 12 1993**  
By *[Signature]*  
OCS Area #.....

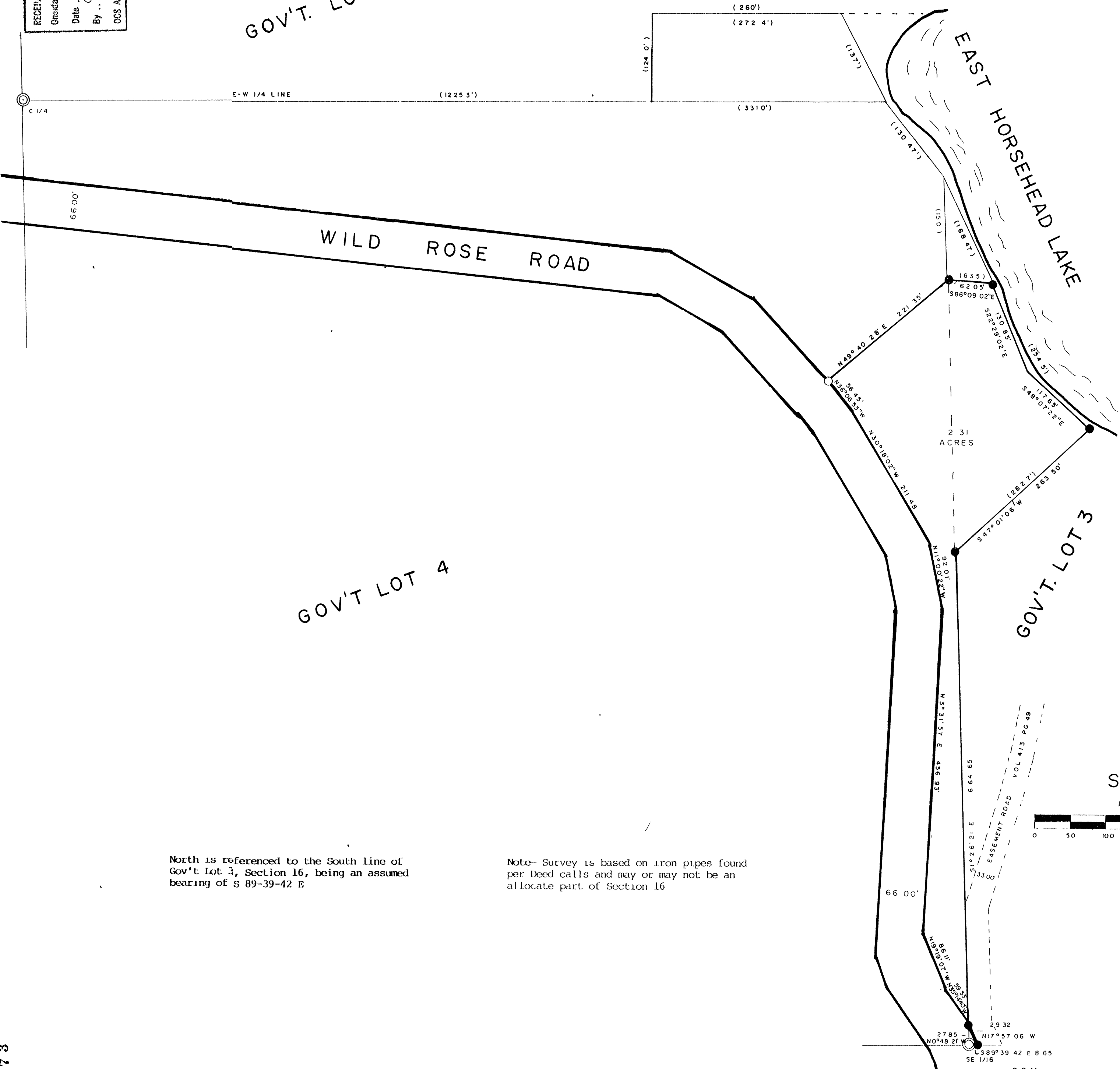

GOV'T. LOT 2

GOV'T LOT 4

GOV'T. LOT 3

WILD ROSE ROAD

EAST HORSEHEAD LAKE

PART OF GOV'T. LOTS 2,3 & 4,  
SEC 16, T.37N., R 7E.,  
ONEIDA COUNTY, WI.

North is referenced to the South line of  
Gov't Lot 1, Section 16, being an assumed  
bearing of S 89-39-42 E

Note- Survey is based on iron pipes found  
per Deed calls and may or may not be an  
allocate part of Section 16

SCALE

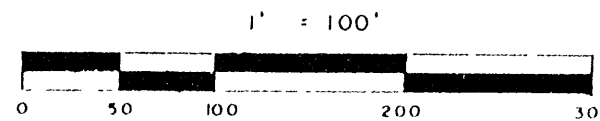

LEGEND

- ⊙ SUBDIVISIONAL MON OF RECORD FOUND
- IRON PIPE OF RECORD FOUND
- IRON PIPE SET
- (0 00') BEARING & DISTANCE OF RECORD

I, Todd Loftus, Registered Land Surveyor, hereby certify that I have surveyed  
the property shown hereon. That this map represents an accurate survey of  
said property to the best of my knowledge & belief. That I have performed  
this survey by order of STEVEN MACAK and that I have complied with the  
applicable requirements of the Wisconsin Administrative Code A.L.7.

Description required for above parcel is on separate sheet.

DATE: **NOV.16,1992**

SIGNED *Todd Loftus*

LOFTUS SURVEYING

CSM  
V 2 P 467

B2673

B2673