

B2674

RECEIVED & FILED #.....  
Oneida County Surveyor's Office  
Date APR 12 1993  
By [Signature]  
OCS Area #.....

SECTION LINE BETWEEN SECTIONS 26 & 35,  
T. 37 N., R. 10 E., ONEIDA COUNTY, WI.

B2674

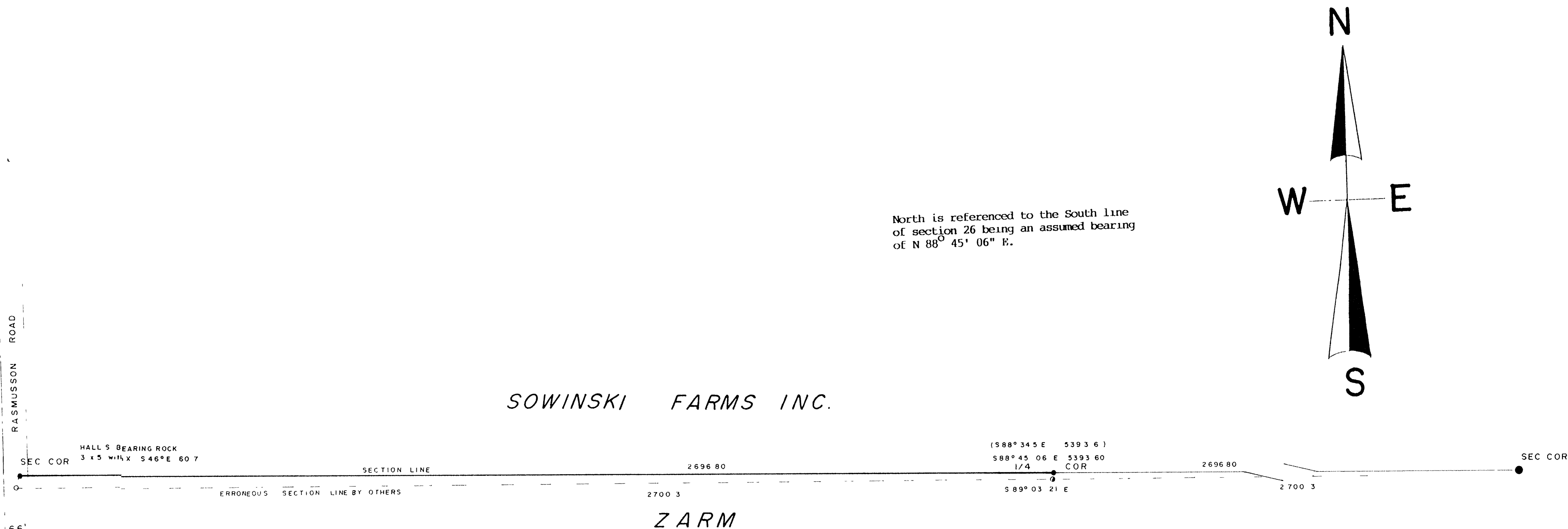

SCALE

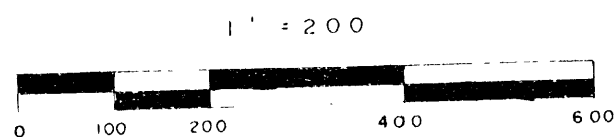

LEGEND

- FOUND 2 5 A-1 FEDERAL MON BERNTSEN
- SET CAPPED ALUMINUM MON
- FOUND IRON IN BLACKTOP by CPI
- (O O) HALL'S BEARING & DISTANCE
- FOUND 2' I P with 3 BRASS PLATE BY OTHERS

I, Todd Loftus, Registered Land Surveyor, hereby certify that I have surveyed the Section line common to sections 26 & 35 as shown hereon. That this map represents an accurate survey of said section line to the best of my knowledge & belief. That I have performed said survey by order of Sowinski Farms Inc. and that I have complied with the applicable requirements of the Wisconsin Administrative Code A.B.7.

Description required for above section line is on separate sheet.

Date NOV. 12, 1992

SIGNED Todd Loftus

LOFTUS SURVEYING

B2674

B2674