

B2675

RECEIVED & FILED #
Oneida County Surveyor's Office
Date	APR 12 1993
By	<i>[Signature]</i>
CCS Area #

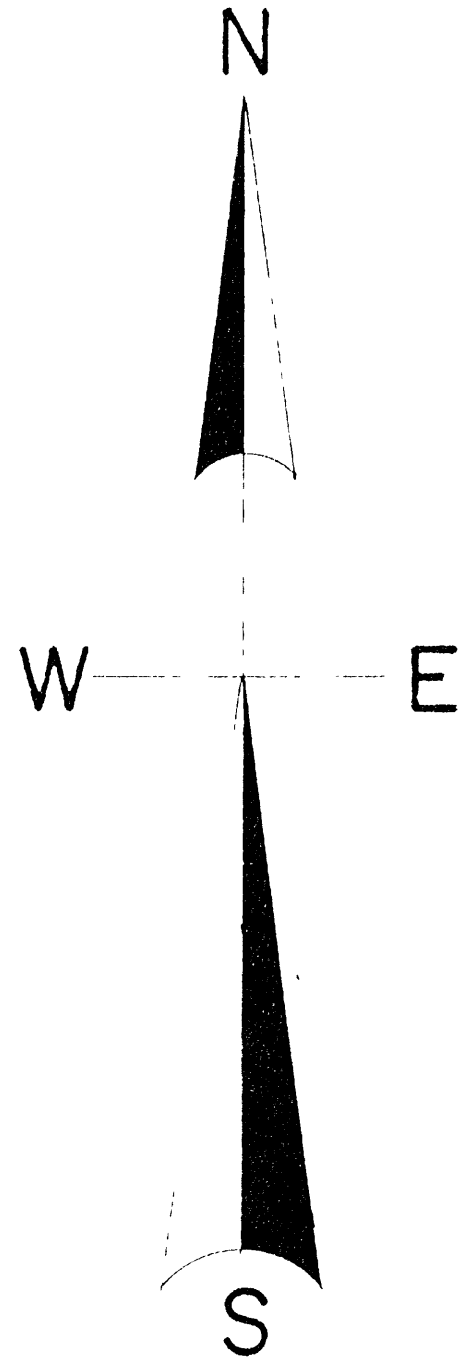

North is referenced to the South line Southwest 1/4, Section 9, being an assumed bearing of N 83° 10' 51" W.

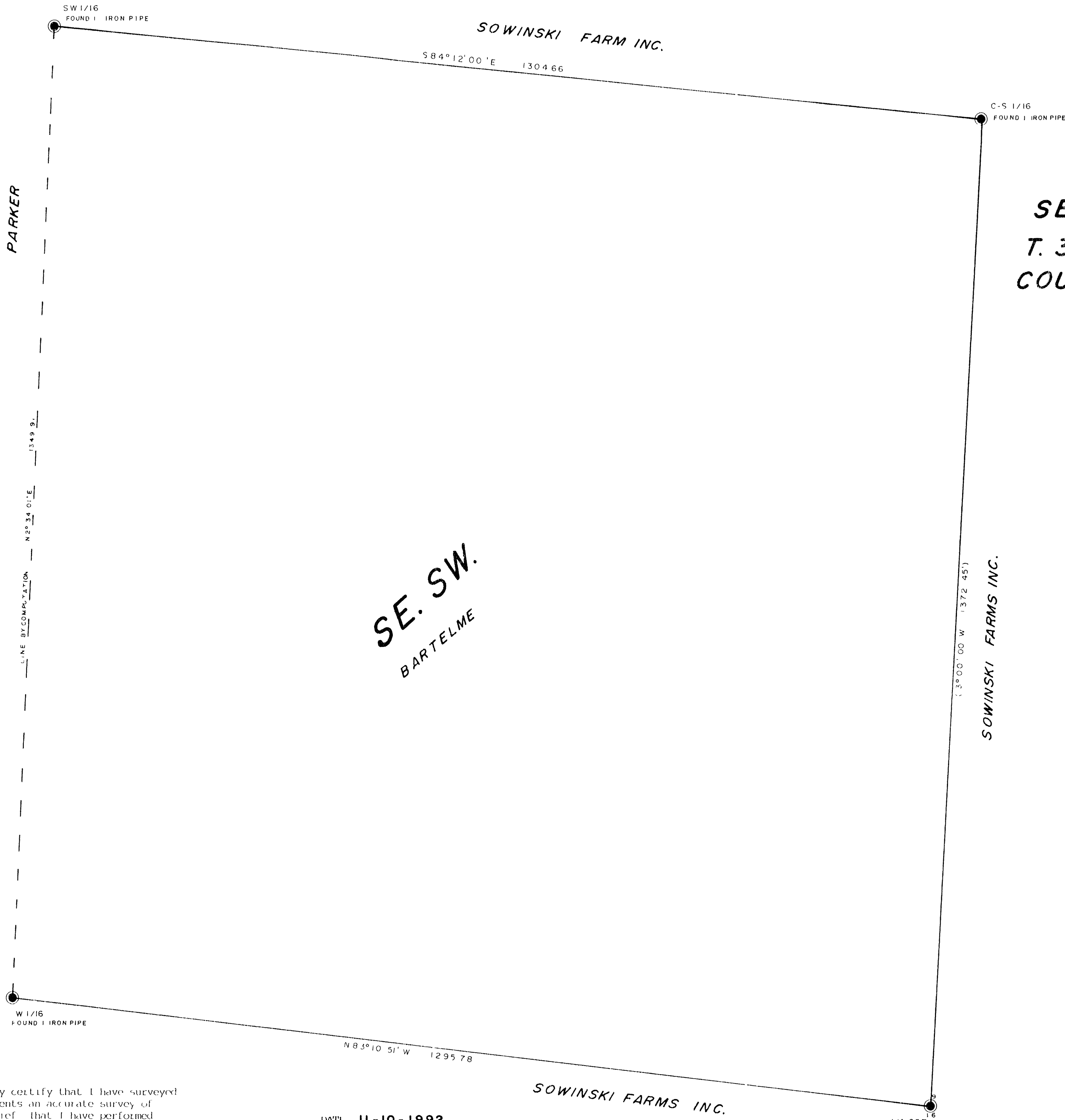

SE. 1/4, SW. 1/4, SEC. 9,
T. 37 N., R. 10 E., ONEIDA
COUNTY, WI.

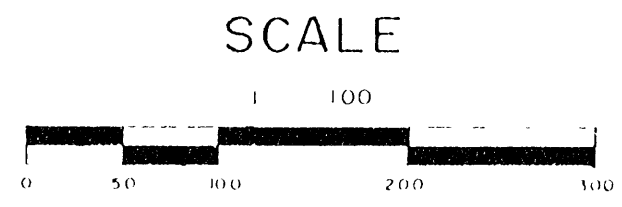

LEGEND

- SUBDIVISIONAL MON
- (1000) BEARING & DISTANCE OF RECORD

B2675

I, Todd Loftus, Registered Land Surveyor, hereby certify that I have surveyed the property shown hereon. That this map represents an accurate survey of said property to the best of my knowledge & belief that I have performed this survey by order of SOWINSKI FARMS INC. and that I have complied with the applicable requirements of the Wisconsin Administrative Code A 1.7.

Description required for above parcel is on separate sheet.

DATE 11-10-1992

SIGNED *Todd Loftus*

LOFTUS SURVEYING

SOWINSKI FARMS INC.

1/4 COR
FOUND IRON PIPE
SET ONEIDA COUNTY
ALUMINUM MON

B2675

B2675