

RECEIVED & FILED #
Oneida County Surveyor's Office
Date APR 12 1993
By [Signature]
OCS Area #

BLOCK ONE &
PART OF OUTLOT-A- LAKEVIEW ADD
& THE ABANDONED C.& NW. RAILROAD
LOCATED IN

GOV'T. LOT 10, SEC. 36, T. 37 N., R. 8 E. &
GOV'T. LOT 5, SEC. 31, T. 37 N., R. 9 E.,
ONEIDA COUNTY, WI.

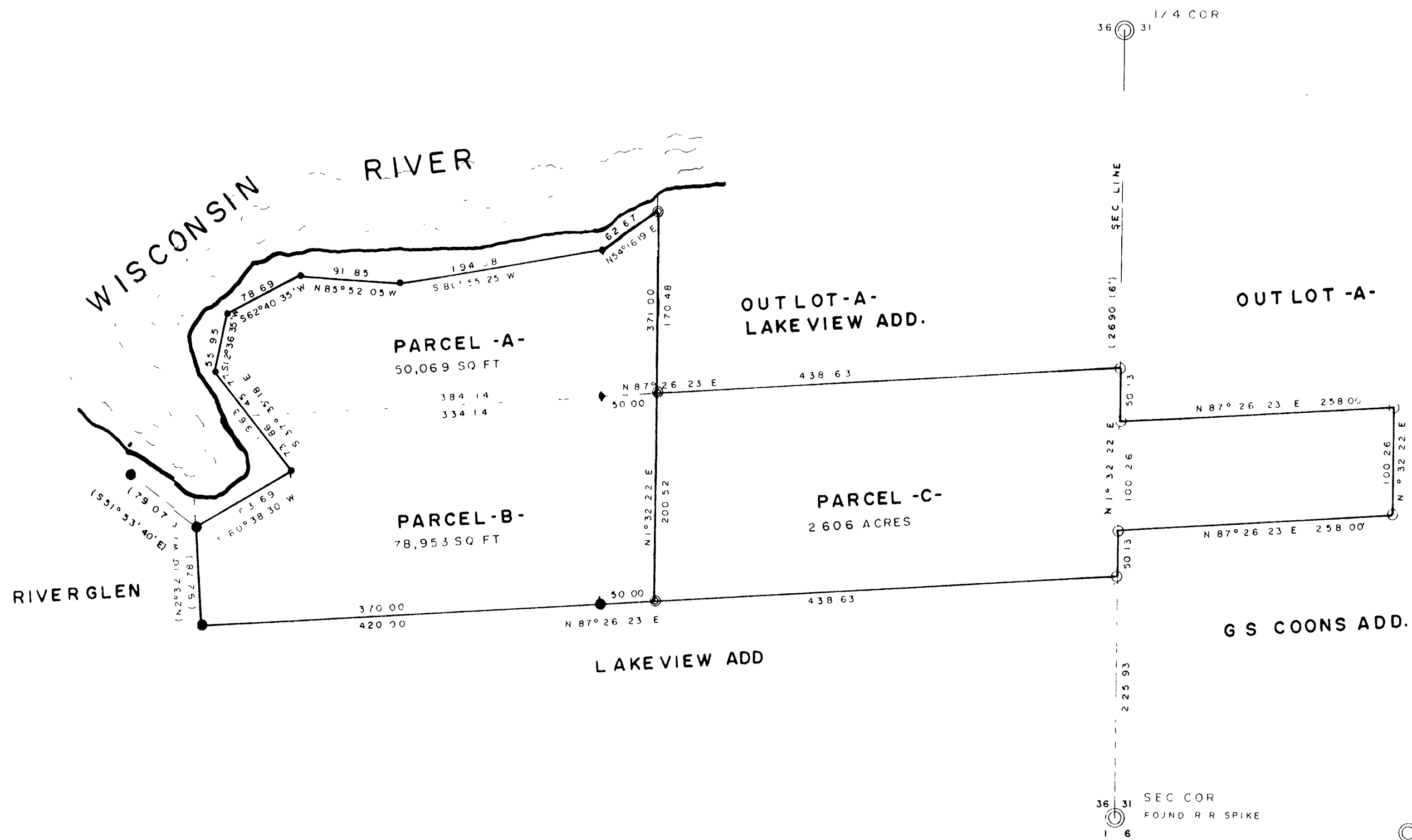

REVISED - 1 / 20 / 1993

Added 50.00' to Parcels - A - & - B - on the
Easterly side.

● iron pipe set this survey

LEGEND

○ SUBDIVISIONAL MON. FOUND

● IRON PIPE SET

● IRON PIPE FOUND

○ IRON PIPE SET BY MILO STEFAN
ARE APPROXIMATELY AT THE
CORRECT LOCATION

(0.00) BEARING & DISTANCE OF RECORD

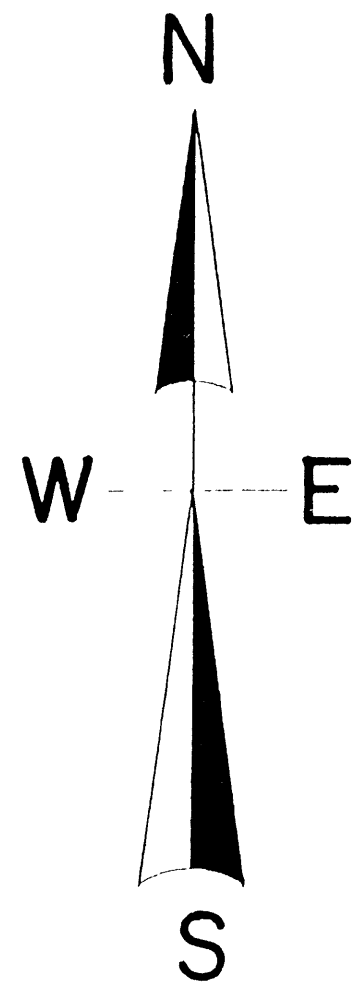

North is referenced to the East line of RiverGlen
Subdivision, being a recorded bearing of N 2° 32' 10" W.

SCALE

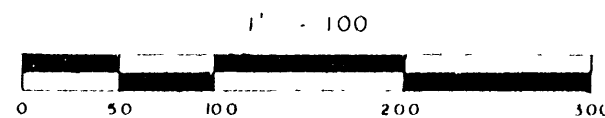

I, Todd Loftus, Registered Land Surveyor, hereby certify that I have surveyed
the property shown hereon. That this map represents an accurate survey, of
said property to the best of my knowledge & belief. That I have performed
this survey by order of RHINELANDER PAPER CO. and that I have complied with the
applicable requirements of the Wisconsin Administrative Code A.T. 7

Description required for above parcel is on separate sheet

DATE OCT. 15, 1992

SIGNED Todd Loftus

LOTUS SURVEYING

Note - The square footage was taken to the Meander Lines only

